The Gift House of Eire!

Inspect our large range of CHINA, GLASS, SPOONS, FORKS, CUTLERY, E.P. GOODS, STERLING SILVER.

THE CHINA SHOWROOMS

Proprietors: Irish Hotel Supplies, Ltd.

32/33 LOWER ABBEY ST., DUBLIN

'Phone 44966.

Arthurs.

GENERAL ENGINEERING

OWING to reduced demands on our workshops we are prepared to undertake General Repairs and will e pleased to quote for such work. We have the necessary resources in plant and workers.

LINCOLN & NOLAN, LTD.

57/58 Lower Baggot Street, Dublin.

'Phones 61943-4-5.

Wires: "LINCOLN, DUBLIN."

CITY EDITION

# The Irish Times

BIRTHS, MARRIAGES AND DEATHS, PAGE 2.

PRICE 2D. (SATURDAYS 3D.) DUBLIN, WEDNESDAY, JULY 2, 1941 VOL. LXXXIII. NO. 26,198

BRANDY IS SCARCE. USE INSTEAD OUR WONDERFUL

GREEN SPOT

WHISKEY J. J. TEN YEARS OLD

16/6 PER SINGLE BOTTLE

Physicians recommend it

MITCHELL, KILDARE ST., DUBLIN. 'Phone 62377

# GERMANS IN RIGA AND LUCK

## STIFF RUSSIAN RESISTANCE

## BERLIN RADIO ADMISSION

GERMAN forces occupied Riga, capital of Latvia, and Luck, in Poland, yesterday, according to official German announcements.

Luck, 85 miles north-east of Lwow, is a manufacturing town on the River Styr, on the route of the German drive for Kiev, capital of the Ukraine.

The Russian communiqué this morning admits the loss of Lwow, and records stubborn battles in the directions of Murmansk, Minsk and Luck, where, it is said, the German offensive has been stopped. Russian soldiers elsewhere, it is said, held the State frontier against assaults. Around Minsk, Russians are counter-attacking and holding German tanks, while at Dvinsk German attempts to cross over the Western Dvina were being frustrated.

The Russians yesterday said that German attacks in the region of Murmansk succeeded in pushing Soviet units back, but further progress was stopped by land forces and aircraft, which inflicted heavy losses on the Germans.

German radio said yesterday that the difference between the Polish and Western campaign of 1939 and 1940 and the present campaign against the Soviet Union is that almost everywhere, and continuously, fights with Russian formations flare up behind the lines.

"These battles have to be fought in addition to the main battle, and, though it can be done with the use of reinforcements, nevertheless imposes a strain on our forces," said the German radio. "Suddenly we are confronted with surprise attacks, which are very similar to guerrilla warfare. Added to all these difficulties is the art of the Russians in the use of underhand methods."

## TANK BATTLES CONTINUE

The latest German communiqué makes no reference to the "capture" of Minsk—claimed earlier—but repeats the assertion that Soviet troops between Bialystok and the White Russian capital are encircled and unable to break through the German grip.

The Germans also say they are in pursuit of Soviet forces retreating from Lwow, in Galicia, and that further east they have reached the River Beresina, across which Napoleon forced a disastrous passage during his retreat from Moscow in November, 1812. The Beresina, a tributary on which lies Bobrinsk, flows southward for 350 miles before reaching the Dnieper. It is in this sector, between Minsk and Bobrinsk, the Russians yesterday reported very heavy fighting.

Infantry, artillery, tanks and the Red Air Force had taken part in a night-long battle in which, says their communiqué, the attempts of superior German forces to advance to the east have been resisted.

The Russians earlier yesterday reported that the eastward advance of German tank formations in the Luck sector had been stopped and the Germans suffered "considerable losses" when Red tank units delivered a telling counter-attack.

The Russian communiqué also reports that on other sectors of the front Red troops continue to hold the State frontiers, repulsing numerous attacks. Red war 'planes inflicted heavy blows on the German tank and motorised units in the Dvinsk, Sludsk and Luck sectors, and "the marksmanship of our aircraft is becoming more accurate."

An official announcement in Helsinki says that Soviet 'planes bombed Lovisa, on the south coast of Finland, yesterday and Monday, and claims that seven of the aircraft were shot down. Some Soviet parachute troops were landed, the report adds, but were rounded up.

### GERMAN OPINION

Military quarters in Berlin, according to the Press Association, commenting last night upon the German High Command *communiqué*, claim that progress at the front is recorded on both flanks—in the advance beyond Lwow to the east, and the reaching or crossing of the Dvina. In the central sector the large depression east of Bialystok has been split up into three smaller depressions.

"The Soviet units consolidated in this depression are being progressively ringed round or annihilated," it was said. "A survey of the position shows destructive battles for the Soviet troops, accompanied by heavy losses, which are breaking the offensive force of the Soviet. The German offensive drive to the east is pressing forward without interruption, despite repeated and fierce counter-attacks by Soviet units."

"Yesterday the railway line from the Baltic to Leningrad was destroyed in four places in order to cut off the means of transport for Soviet troops retreating from Latvia," it was said. "In the central sector annihilation of enemy troops is being vigorously continued. Here also the rail communications are being broken up. As a result of air attacks yesterday five goods trains and one munition train were destroyed, eight guns put out of action, 9 tanks set on fire, and several hundred lorries destroyed."

## HOW LUCK WAS CAPTURED

The capture of Luck was described by the German News Agency in these words:—

"The capture of Luck was carried out by three German tanks during fighting in the Lwow area. This tank unit pushed on towards Luck—which was defended by strong Soviet forces—in advance of its company. Just as the third tank had crossed the bridge leading into Luck the bridge, which was in flames, collapsed. At the same time two Soviet tanks appeared on the scene.

"In a short duel the two Soviet tanks were put out of action. Three heavy anti-tank guns were the next opponents. They also were put out of action. At dusk the three tanks penetrated into Luck. In the town they again encountered Soviet tanks, of which four were put out of action. An armoured observation car which tried to get away was set on fire with the last shell. By the evening Luck was finally in German hands."

The German announcement of the capture of Riga read:—"This morning German troops occupied Riga after an advance force under the command of Colonel Lasch had, on June 29, made a penetration into the south-westerly district of the town in a rapid thrust *via* Mitau."

### RAIDS ON SMOLENSK

The German News Agency yesterday said that German bombers during the last two days have carried out large-scale attacks on Smolensk, on the Dnieper, where an aircraft works and aerodrome and a timber yard were bombed in successive waves.

[Smolensk is 250 miles beyond Minsk, on the road to Moscow.]

### GERMAN AIR ATTACKS

The German High Command *communiqué* issued yesterday afternoon from the Fuehrer's headquarters read:—

"Between the Carpathians and the Pripet marshes formations of the German Army, in conjunction with Slovak troops, are pressing forward in pursuit of the defeated enemy on both sides of Lwow.

"The Soviet armies encircled between Bialystok and Minsk made desperate, but vain, efforts throughout the day to break through, with exceptionally severe losses. Repeated attempts by the enemy, often carried out with the support of heavy tanks, collapsed.

"Further east the Beresina has been reached. Between Duenaburg and Riga the Duena has been reached on an extended front and crossed at various points. Here, too, bitter enemy counter-attacks were repulsed.

"German *Luftwaffe* formations have intervened with striking effect in land operations. They bombed enemy columns retreating east of Lwow, who in places were in three columns side by side on one road. They caused heavy losses to Soviet troops encircled between Minsk and Bialystok, and in a series of waves attacked the enemy withdrawing from Riga.

"In these operations a number of armoured cars and hundreds of motor lorries were destroyed and enemy batteries silenced and transport trains destroyed.

"Special successes were scored by the *Luftwaffe* yesterday against Soviet air formations. As has already been made known by special announcement, the enemy lost 280 'planes on June 30, 216 of them in aerial combat.

"South of the Fischer Peninsula a Soviet destroyer was sunk by a bomb and another destroyer damaged."

The German Official News Agency claimed last night that German 'planes attacked Kirowsk, in the Murmansk region, destroying a power plant and factories (says the Associated Press).

Soviet aircraft have again raided the Rumanian port of Constanza, it is announced in Moscow. Hits were scored on the targets.

In Stockholm it was stated yesterday that German parachutists who landed at Balkiski, the Soviet naval base in Estonia, were all captured.

### RUSSIAN COMMUNIQUE

The Soviet Information Bureau announced this morning:—

"On July 1 our troops carried out stubborn battles in the directions of Murmansk, Kexholm, Dvinski, Minsk and Luck. In other directions and sectors of the front our troops held the State frontier, and continued to struggle against the enemy, who attempted to violate the frontier. In the Murmansk direction our troops are stemming by fierce fighting the advance of the numerically superior forces of the enemy.

"In the direction of Kexholm the enemy launched an offensive at several points, and tried to penetrate into our territory. By vigorous counter-attacks of our troops enemy attacks were repulsed with great losses for him. In the direction of Dvinsk our troops are engaged in stubborn fighting against enemy tanks and infantry, frustrating his attempts to penetrate towards the crossing over the Western Dvina.

"In the direction of Minsk fighting continues against enemy mobile units. Our troops are applying on a large scale barrage fire, and counter-attacking and holding back the advance of the enemy tank units, inflicting on him considerable losses.

"In the direction of Luck our troops stopped the offensive of important enemy formations. During the battle, which lasted several days in this sector, the enemy sustained heavy losses in men and material.

"Our troops, carrying out a retreat according to plan and obeying orders, left Lwow. According to more exact data on the operations of our air force, 56 German 'planes were shot down on June 30th, 50 of which were in aerial combat. Our losses amount to 17 aircraft.

"All attempts by Rumanian and German troops to penetrate into Bessarabian territory are being unfailingly broken up by the valiance and strength of our soldiers."

### FRENCH VOLUNTEERS

An official *communiqué* by the French Prime Minister's office at Vichy says: "Frenchmen both in the free zone and the occupied zone are showing a desire to volunteer in the European fight against Communism. As there is no provision of international law opposed to such engagements, and the taking of such action does not affect French unity, the French Government cannot raise any objection. It is recalled, nevertheless, that any such plans can only be carried out after agreement between those concerned and the occupation authorities."

Recruiting for the "Blue Division" of Volunteers to fight against Russia continues throughout Spain, says the Press Association. Posters asking people to enlist have been put up outside Falange headquarters, including the headquarters in La Linea, on the frontier of Gibraltar.

Signor Gayda, in *the Giornale d'Italia* yesterday, joins in warning the rest of the Italian Press against the belief that the war with the Soviet will be soon over. "The fighting on the Russian front does not represent possibilities for easy victories," he says.

### JAPAN'S INTEREST

Mr. Matsuoka, Japanese Foreign Minister, made a detailed report to the Cabinet yesterday on the international situation arising out of the Russo-German war, says a Tokyo despatch to Vichy. Prince Konoye, the Premier, afterwards informed the Emperor of results of the Cabinet's discussions.

Mr. Sumner Welles, U.S. Under Secretary of State, disclosed in Washington yesterday that Soviet Russia had made the first overtures to the United States for supplies. He declined to give details of the materials wanted on the grounds that Russia was a belligerent.

### FROM "THE TIMES"

*(BY SPECIAL ARRANGEMENT.)*

## A SHARP SURPRISE

*The Times* remarks in an editorial article to-day:—The switch over between the Commanders-in-Chief in the Middle East and in India, General Sir Archibald Wavell and General Sir Claude Auchinleck, must, undoubtedly, come as a sharp surprise to public opinion. The people of this country had shown an enthusiasm for General Wavell's personality, and have taken him to their hearts to an extent that is rare with soldiers, even in the midst of war. His great success in the field allied with his remarkable literary gifts, had made him known far and wide, so that children in the United Kingdom and even in the United States who did not know the name of any other British general officer were familiar with his.

The decision is obviously one which could have been taken only after deep consideration, and probably not all the reasons on which it is based are apparent to the world. It cannot deprive General Wavell of the laurels he has gained, and has earned so thoroughly. If the War Cabinet has decided that a change is now desirable, it is fortunate in having so accomplished a soldier as his successor, who was looked upon by the Army as one of its very ablest Commanders, and was surrendered with great regret to the claims which India made upon his services. The post which he is now leaving and to which General Wavell is going is of high importance, as has recently been proved by events in Iraq, the credit for which is, no doubt, to be shared with the Indian High Command.

## MR. CHURCHILL'S WORDS TO CANADA

Mr. Churchill, in the garden of 10 Downing street, yesterday, received the "Canadian Torch of Victory," a golden emblem which travelled across the Dominion and had been flown in a bomber across the Atlantic.

Mr. Churchill said: "We are in this old house and garden, which has for hundreds of years been the centre from which the British Government has been conducted, on this sunshiny afternoon, without any enemy aeroplanes daring to come within the range of our fighting Air Force.

"The end may be far off. We cannot tell. That depends on the enemy. How long he will resist we cannot say: how long that wicked man will torture and afflict the nations or how often or in what direction he will set his murder-machine in motion we cannot tell.

"One thing we are assured.

"That he and his villainous crew will be delivered to the doom and shame which is their due, and we ourselves shall have the honour of having had something to do with it."

### BRITISH PATROL VESSEL SUNK

A British Admiralty *communiqué* last night stated:—"The Board of Admiralty regrets to announce that H.M.S. Pintail (Lieutenant J. L. F. McClintoch, R.N.) has been sunk. The next-of-kin of casualties have been informed."

The Pintail was launched in August, 1939, and was a patrol vessel of 580 tons with an armament of 4-inch guns.

### APPRENTICES STRIKE IN BELFAST

Nearly a thousand apprentices left their work at a Belfast industrial establishment yesterday as the result of a wages dispute.

Some of the strikers marched through the streets in the afternoon.

### M.A. DEGREE FOR RABBI MEDALIE

Manchester University is to confer its M.A. degree on Rabbi Medalie, who has been Rabbi and Minister to the Rathmines Hebrew Congregation for several months past. The conferring will take place (*in absentia*) on Friday next.

Rabbi Medalie, who is a son of the Chief Rabbi of Moscow, is a native of White Russia, and has spent some time in Palestine.

The President, Dr. Douglas Hyde, yesterday received the new Lord Mayor of Dublin, Alderman P. S. Doyle, who was accompanied by the City Manager, Mr. P. J. Hernon.

# TWO DAY RAIDS ON GERMANY

BRITISH aircraft in daylight yesterday struck twice at Germany, and twice swept over Northern France.

Oldenburg, and railway yards south of the town, which were bombed on Monday, and the seaplane base at Borkum, in the Frisian Islands, were attacked at a cost of two Blenheims and a heavy bomber.

One bomber over Borkum yesterday fought off six fighters, and a second bomber survived an attack after the rear gunner had been wounded and replaced by another member of the crew.

One Messerschmitt was shot down, several being damaged.

According to the Air Ministry *communiqué* large fires were started in a railway goods yard to the south of Oldenburg, while barges on the canal were machine-gunned.

In the attack on Borkum bombs were seen to burst among hangars and other buildings. It is stated that "strong fighter opposition was encountered," one British bomber being shot down.

"One enemy fighter was shot down into the sea, and several others were seen to be damaged."

Afternoon offensive patrols over Northern France passed without any incident.

Again in the evening Northern France was visited. "Many squadrons of Royal Air Force fighters took part in an offensive sweep," said the Air Ministry. "Very few enemy aircraft were encountered, and there were no casualties on either side."

## "WE SHALL RESIST"

### DECLARATION BY GENERAL

PRESS ASSOCIATION.

*LONDON, Tuesday.*

"WE have decided to defend ourselves and we shall continue to defend ourselves," said General Huntziger, French War Minister, in a statement to foreign Press correspondents in Vichy to-day on the position in Syria.

"We have done everything we can to carry out this decision.

"We have been able to send air reinforcements to Syria. Our navy at Beirut has once again proved its magnificent qualities. We are resisting, and we shall resist."

### "A CRIME"

Referring to yesterday's air raid on Beirut—in which the French claim that damage was done to civilian quarters and the residence of General Dentz, the High Commissioner, was hit—General Huntziger said:—"We do not wish to have resort to the same methods of war as our opponents. That was why the French Air Force had not carried the war to enemy territory and bombed Jerusalem. We do not wish to give the native populations the impression that the white race is decadent—that would be a crime against civilisation," he said.

"Our resistance has exasperated the British. Their radio now declares—'We shall give no quarter; we must make an end of it.' There could be no finer praise for our resistance."

### TRIPOLI BOMBED

To-day's R.A.F. Middle East *communiqué* says:—

**Tripoli.**—Bomber aircraft of the Royal Air Force carried out a number of successful raids on the harbour of Tripoli. Several hits were obtained on enemy vessels, and the superstructure of one vessel was seen to blow up after a number of bombs had hit her deck. Other large ships, including one of about 20,000 tons, were hit by several bombs and severely damaged.

Our aircraft afterwards machine-gunned disembarked troops and enemy seaplanes on the water, causing considerable damage and many casualties. An enemy aerodrome in the same area was also attacked by our bombers. Their bombs started fires among dispersed enemy aircraft. At least five were destroyed, while a large transport aircraft was destroyed by machine-gun fire.

### 'PLANES SHOT DOWN

**Malta.**—A number of 'planes which approached Malta yesterday were intercepted by our fighters some miles out at sea. Two of the enemy were shot down and a number of others damaged.

**Cyrenaica.**—Fighters of the Royal Air Force and the South African Air Force drove off a number of enemy aircraft which attempted several attacks. During these engagements they shot down seven 'planes and damaged several others.

### FRENCH CLAIMS

PRESS ASSOCIATION.

*LONDON, Tuesday.*

The following French *communiqué* on the Syrian fighting was given on the Paris radio to-night:—

"The principal efforts of the British troops continue to be directed on Palmyra and the coastal sector. In spite of violent bombing, our troops of the Palmyra garrison were able to maintain their positions. They have repulsed a British attack, inflicting considerable losses on the English.

"Then the garrison effected a heavy attack on the British positions. Many prisoners were taken and important war materials were seized. In the same sector our heavy bombers attacked a group of armoured vehicles belonging to the enemy and destroyed much material. Three of our aircraft have not returned.

"On the coast casualties have been caused by the bombing of Beirut. The destruction of buildings which can in no case be considered as military objectives proves that the efforts of the British and the de Gaullists are directed against the morale of the Syrian population. The British Air Force has received numerous reinforcements within the last few days and increases its attacks, especially on our aerodromes."

### FREE SYRIA

General Catroux, in a letter to the Syrian Prime Minister, confirms de Gaulle's intention to recognise the independence of Syria. He says that there will be a treaty of friendship and alliance which will define the basis and conditions of Franco-Syrian collaboration. The Syrian people will have the freedom to frame a Constitution according to their own desires. "To have such a *régime* accepted and treaty signed it is necessary that the whole of the French territories actually in the Levant should be delivered from the mandate *régime*. Therefore it will only be so when the Allied Powers have occupied the whole of the country, and brought freedom in that way to all the Syrian population." Meanwhile General Catroux asks the people to let him govern for the time being with the same authority and rights which were possessed by the French Government on June 20, 1941. "Such a mission would end as soon as the whole of Syria has been occupied by the Allies."

### MONDAY NIGHT'S RAIDS ON GERMANY

A British Air Ministry *communiqué* stated:—

"German heavy industries in the Ruhr and Rhineland were again attacked by bombers of the Royal Air Force on Monday night, when objectives at Duisburg, Cologne and Dusseldorf were the main targets.

"Many large fires were started, particularly at Duisburg, where they were followed by very heavy explosions.

"Four of our bombers are missing."

### GERMAN REPORT

Yesterday's German High Command *communiqué* stated:—

"In the waters around England bombers severely damaged a large merchant ship. Night attacks of the Air Force were directed against the supply harbour of Cardiff, and harbours on the east and south coasts.

"Yesterday, under cover of low cloud and bad visibility, British bombers dropped bombs on residential quarters of North German coastal towns.

"There were some casualties among the civilian population. Several buildings were destroyed or damaged. In this attack, and in attempted sweeps over occupied territory on the Channel coast, fighters and anti-aircraft batteries brought down 11 and naval batteries 5 British 'planes.

"In the enemy attacks against Western Germany last night some civilians, for example in Cologne, were killed.

"There was no damage done to military objectives, or to objectives of war economic importance.

"Three British 'planes were brought down by night fighters and anti-aircraft defences.

"During the night of June 29/30 naval artillery shot down four enemy 'planes.

### A SECOND FIGHT

"Another bomber met three Messerschmitt 109s off Terschelling. Each Messerschmitt made three separate attacks, and the engagement, lasting ten minutes, was mostly fought at a height of 50 feet above the sea.

"The rear gunner hit all three of the enemy, and saw large pieces fall off the wing of one of them. It is most unlikely that this fighter returned to its base.

"The bomber did not escape without some damage, but it came home safely."

### NIGHT BOMBERS OVER BRITAIN

Raiders over Britain on Monday night bombed a South Wales town, killing a number of people and damaging houses. Rescue parties yesterday were digging among the débris for missing people, who included the town's oldest solicitor and his housekeeper.

Bombs were dropped also on West and South-West England.

### HOSPITALS DAMAGED RECENTLY

The Duke of Kent, who is President of King Edward's Hospital Fund, disclosed yesterday that forty-three London hospitals had been severely damaged in raids, and a further thirty less seriously damaged.

# WAVELL GOES TO INDIA AS C.-IN-C.

## Succeeded by General Auchinleck

GENERAL SIR ARCHIBALD WAVELL, rated by the Germans as Britain's No. 1 General, whose brilliant strategy met with such outstanding success in North Africa and the Middle East, has been appointed Commander-in-Chief in India.

His successor as General Officer Commanding in the Middle East is General Sir Claude Auchinleck, the present Commander-in-Chief in India, who commanded the Allied forces which captured Narvik.

With this exchange of commands, announced from 10 Downing street last night, it was also disclosed that Mr. Oliver Lyttelton is appointed Minister of State and member of the War Cabinet, which he will represent in the Middle East.

## THE INEVITABLE QUESTION

News of the transference of General Wavell to India could, at first sight, appear sensational; says the Press Association Lobby Correspondent. He has been Britain's most successful General, and, not unnaturally, it will be asked why it should be thought necessary to move him. On the face of it, the inevitable question is—Has General Wavell been "dropped," and, if so, why? It is true that some of his great gains in Libya were subsequently lost, but this has not detracted from the popular estimation in which he is held as a General of outstanding resource, whose triumphs have been among the most heartening features of the war. In this light his departure for India could be interpreted as a setback.

In matters of high military policy, however, the public, by the very nature of things, cannot be in possession of all the evidence on which to base an accurate judgment. There is, however, the consideration that General Wavell has over a long period been working at enormous pressure, and under severe strain, and it might be thought a wise thing to give him a rest. There is also the point that, being stationed in India, he would be at hand to take charge of any developments arising from the Russian war.

### REASON FOR THE CHANGE

I understand that the main reason for the change-over of Commands is to give a much-needed rest to General Wavell, who, apart from having guided five major important campaigns in the Middle East with outstanding ability, has also had the difficult task of dealing with the political problems involved, writes the Press Association Military Correspondent. Cyrenaica, Abyssinia, Eritrea, and now Syria have all produced their attendant political implications, and I learn that General Wavell has cheerfully acquiesced in the change which takes him to India.

The post of Commander-in-Chief in India is considered to be the second most important in the British Army, which recent developments with new theatres of war re-emphasise. General Wavell will necessarily have many difficult problems to face, but they will be more of an administrative character, and consequently will not involve the arduous tasks which he has so ably undertaken in the Middle East.

### MR. LYTTELTON'S POST

Apparently the War Cabinet have realised the heavy burden which political considerations have thrown on the General Officer Commanding Middle East, and have, therefore, decided to relieve General Auchinleck of this extra work by sending out Mr. Oliver Lyttelton with the full powers of a member of the War Cabinet.

General Auchinleck and Mr. Lyttelton will work in close collaboration, and the fact that a member of the War Cabinet will be permanently on the spot is regarded in London as an important step in the continued vigorous prosecution of operations in that theatre of war. It is thought to be the first time that a War Cabinet Minister has been stationed and actively engaged in the centre of war operations. Mr. Lyttelton is expected to make his headquarters in Cairo.

### WAR PRECEDENT

Mr. Oliver Lyttelton will be creating a historic war precedent, for he will be the first Cabinet Minister to be posted in a foreign zone of hostilities. Liaison was carried out in the last war by visits to the areas of operations when necessary, and a similar course of action has up to the present been followed in this war. Apart from meetings of the Supreme War Council in Paris and the visits of individual Ministers, a lengthy stay in the Middle East was made early this year by Mr. Eden.

Generals Wavell and Auchinleck met at Basra a few weeks ago. It was assumed that they discussed the Middle East operations from the angle of the defence of India.

### MOST BRILLIANT LEADER

General Sir Archibald Wavell, most brilliant general the war has yet produced, is fifty-eight, and has had complete authority in the Middle East land operations for twelve months. A quick thinker, shrewd judge of men, and a great leader, he knows Russia as well as he knows Africa. He was in Russia as a military Attaché before the Revolution, and has been there several times since. On the last occasion his despatches home contained high approval of the Red Army's infiltration tactics—by parachute. This was the first appearance in military operations of the parachute.

He has so organised his work that he never appears to be busy. The evening before the big march on Benghazi began he was sipping a cocktail on the verandah at Cairo—as imperturbable as if he were enjoying an English country club in peace time. He lost his left eye in the last war, and wears a monocle. He once wrote that the infantryman should be a mixture of poacher, cat burglar and gunman. Keitel, the German Commander-in-Chief, said of General Wavell that he was "the only good General the British have got."

### MAN THAT TOOK NARVIK

General Sir Claud J. E. Auchinleck, born in 1884, became Commander-in-Chief in India early this year. He began his Army career there in 1904, and it was marked with such distinction that he was spoken of as a future supreme commander of the Army in India. The second of the Mohmand expeditions, which he led in 1935, is regarded as one of the best executed minor campaigns in the history of the North-West Frontier. He again distinguished himself when, commanding the Allied forces at Narvik, he captured the town.

Before going to India he was General Officer Commanding-in-Chief, Southern Command, and applied his organising skill to strengthening the defences of the southern coast. General Auchinleck has long been regarded as one of the most promising of the higher commanders, and is among the youngest of British Generals. Known to his staff—who are devoted to him—as the "Auk," he is a man of indomitable will and great enterprise. He possesses a thorough knowledge of his profession, and high things can be expected of him.

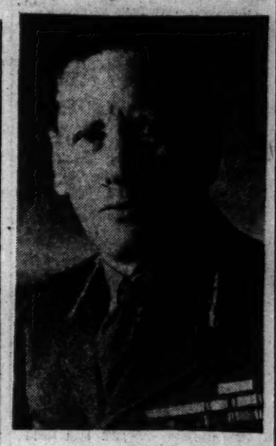

LT.-GENERAL SIR C. E. J. AUCHINLECK.

### "AN ADMIRABLE CHOICE"

Commenting on Mr. Oliver Lyttelton's appointment, the Press Association Lobby Correspondent writes:—

"Although for the moment it will take second place to the military switch-over in the public interest, it may soon prove to be the most significant piece of news for a long time. His arrival in the Middle East may well be a prelude to further developments with a view to strengthening the British position there, and to countering swiftly and effectively any pro-German influences.

"Quite apart from military action, with which Mr. Lyttelton will have nothing to do, there are diplomatic, constitutional, and legislative measures which may be taken with a view to increasing British prestige and consolidating our position. Mr. Lyttelton, who has youth and energy in abundance, and a strong personality, will probably be acclaimed as an admirable choice for such important work."

### OATS AND BARLEY

The Department of Agriculture announces that the purchase from growers of barley or oats of this year's harvest will be restricted to licensed dealers. Grain purchased by such dealers can be disposed of only as directed by the Minister for Agriculture, and purchase and sale prices will be fixed.

## CAN U.S. STAY OUT OF WAR?

### THE PRESIDENT'S HOPE

FROM REUTER'S CORRESPONDENT.

*HYDE PARK (NEW YORK STATE), Tuesday.*

PRESIDENT ROOSEVELT, at his Press conference to-day, reaffirmed the hope that America could stay out of the war, but drew a distinction between hope and belief.

He added that it was obvious how anyone would vote in a poll on whether the United States should plunge actively into the conflict against the Axis. Certainly everyone is against war, he said, just as everyone is against sin.

In the past two years the President has often expressed the hope that the United States would be able to keep out of the European conflict, but to-day's reiteration followed recent statements by critics of the Administration's policy that the United States was being led along the road to active participation.

### KNOX STATEMENT

Mr. Roosevelt said that he preferred not to comment on Colonel Knox's speech last night, in which the Secretary of the Navy said: "The time to use our Navy to clear the Atlantic of the German menace is at hand—now is the time to strike. For the first time since Hitler loosed the dogs of war on the world we are provided with a God-given chance to determine the outcome of this world-wide struggle. Now is the time to put in motion the huge machine we have been building since the war began. We can ensure beyond a shadow of doubt the defeat of that pagan force, and ensure victory for Christian civilisation. I would be derelict if I did not add that all of this involves risk and danger. It may involve sacrifice to the extreme. America must wake up not alone to its dangers—and the dangers are real and fearsome—but to the realities of the sacrifice demanded. We must, if need be, match with American tears, American toil, American sweat, American blood, the toil, tears, sweat and blood which Britain has gallantly spent to hold in check the devastating spread of the Nazi power throughout the civilised world."

He urged the use of the United States Navy to clear the Atlantic for the delivery of war materials to Britain while "Hitler has turned his back upon us."

### DEMAND ON GERMANY

The United States is demanding 1,000,000 dollars (£250,000) reparation for the recent sinking of the American vessel, Robin Moor, by a German submarine, according to a Washington telegram to the *Journal American*.

Senator Walsh is asking Colonel Knox to answer charges made by Senator Wheeler, that the United States Navy is sinking submarines, says the same correspondent.

### "U.S. WAR PLANS"

ASSOCIATED PRESS.

*ROME, Tuesday.*

Signor Gayda, editor of *Il Giornale d'Italia*, said to-day that last night's speech by Colonel Knox, United States Navy Secretary, had definitely fixed the United States Government's intention to enter the war against the Axis. He said that with the defeat of Russia, Germany and Japan would be able to tackle America without fear of being attacked in the rear.

### U.S. CAR OUTPUT

FROM REUTER'S CORRESPONDENT.

*NEW YORK, Tuesday.*

Production of motor vehicles in the United States during May, as reported by the Department of Commerce, totalled 417,700 passenger cars and 101,040 motor lorries, compared with 274,960 and 87,280, respectively, in April.

Salute to Summer!

July Bargains 1941

WALPOLE FROCKS

Dressy Distinctive Brilliant

Visit our showrooms now and you will be convinced that you can get just what you want at Walpoles—and save money.

JENNY.

For afternoon or dressy wear, this charmingly printed Crepe Frock is just the thing. Attractively cut with flared skirt and nicely shaped bodice. Can be supplied in a variety of lovely prints. Sizes S.W. and W. Usually 59/6. Bargain Price:

39/6

JESSICA.

This lovely model in multi-coloured Crepe is cut on most becoming lines. Insertions of net at neck and sleeves. Hips—36 to 42. Bargain Price .....

65/-

Bargain Book Post Free. 10/- Orders Post Free.

WALPOLES

SUFFOLK STREET, DUBLIN

E. H. Walpole, Managing Director.

## BIRTHS, MARRIAGES AND DEATHS

*Announcements in this Column (which in all cases must be authenticated) are charged at the rate of 1/- per line (minimum 3/-).*

*Irish Times 'Phone Numbers—Dublin (31 Westmoreland Street)—76565; Cork (15 Cook Street)—1506; Limerick (6 William Street)—478; Belfast (58 Donegall Street)—21767; London (69 Fleet Street)—Central 4350.*

### BIRTHS.

**FFRENCH DAVIS**—June 30, 1941, at the Leinster Nursing Home, to Ingrid (née MacDermot), wife of Francis ffrench Davis, of the Salmon Pool, Islandbridge, Dublin, a son.

**McBRIDE**—June 12, 1941, to Mr. and Mrs. W. A. McBride, South street, New Ross, a son.

### MARRIAGES.

**CAMPBELL and DARKER**—June 24, 1941, at Drumcondra Parish Church, by the Rev. C. J. Tyndall, M.A., assisted by the Reverend R. K. W. Lowe, M.A.; the Reverend Roland Henry Pearse, younger son of the late Henry and Agnes Campbell, to Dorothy Elizabeth, youngest daughter of Mr. and Mrs. J. G. Darker, of 207 Richmond road, Dublin.

**DUKES and COX**—June 3, 1941, at Donard Parish Church, by Rev. F. F. Empey, assisted by Rev. C. H. B. Brown (brothers-in-law of the bride); Frederick E., elder son of Mr. and Mrs. George Dukes, 130 Connaught street, Dublin, to Henrietta A. (Rita), second daughter of the late John R. Cox and of Mrs. Cox, 26 Duke street, Athy.

**McFALL and GARRAWAY**—June 30, 1941, at the Abbey Church, Waterford, by the Dean of Waterford, assisted by the Rev. Precentor Norris, M.A.; the Rev. T. H. C. McFall, M.A., to Elizabeth Franceska Garraway.

### DEATHS.

**DILLON**—June 30, 1941 (suddenly), Arthur Marsh, at his residence, Aldergrove, Pembroke, Carlow, late of St. Lawrence road, Clontarf. Deeply regretted by his sorrowing wife and family. Service at St. Mary's Church, Carlow, to-day (Wednesday), July 2nd, at 2 p.m. Funeral immediately afterwards to Killeshin Cemetery.

**DRURY**—July 1, 1941, at Alton, Staffs., England, Julie, darling baby girl of Alfred and Julia Drury, Colonial Service, West Africa, aged 2 years.

**EVANS**—July 1, 1941, at his residence, Seaview, Greystones, Charles Evans. Funeral to-morrow (Thursday) at 4 p.m. to Greystones Church, thence to Redford Cemetery.

**GRANT**—July 1, 1941, at his residence, Oxpark, Cloughjordan, Co. Tipperary, Henry Grant; to the sorrowful grief of his loving wife and family. "Thy will be done." Funeral to Modreeny to-day (Wednesday), 2nd July, at 3 o'clock (old time).

**HORAN**—June 30, 1941 (suddenly), James Vincent, 108 Botanic road, Glasnevin, youngest son of the late Michael and Maryanne Horan, 145 North Circular road, and Co-Managing Director, Hodgins and Co., Ltd., Aungier street. Deeply regretted by his sorrowing wife and children, brother and sisters, relatives and friends. R.I.P. Remains will be removed to St. Columba's Church, Iona road, this (Wednesday) evening at 6.30. Funeral, after 10 o'clock Mass, to-morrow (Thursday) morning to Glasnevin Cemetery.

**PATTERSON**—July 1, 1941, at Dublin, William Patterson, of 17 Mayfield road, Terenure. Funeral at Mount Jerome to-morrow (Thursday), 9.30 a.m.

**SPARLING** — June 30, 1941, at Barrington's Hospital, Limerick, George Frederick Sparling, Scariff, Co. Clare. Funeral leaving hospital to-day (Wednesday) at 2 o'clock (S.T.) via O'Brien's Bridge to Tuamgreaney.

**ANNOUNCEMENTS received late for this Column will be found on Page 4.**

### ACKNOWLEDGMENT.

**Mr. and Mrs. Dykes,** Greystones, wish to return sincere thanks to all those who sent floral tributes, letters and telegrams of sympathy in their recent sad bereavement. Trusting this acknowledgment will be accepted in grateful appreciation.

### IN MEMORIAM.

**MEE**—In loving memory of our dear mother, who died, July 2nd, 1939. "Peace, perfect peace."
—Inserted by her family.


'Phone 62607 **NICHOLS** Estd. 1814.
COMPLETE FUNERAL FURNISHERS, LOMBARD STREET (WESTLAND ROW). Coffins, Hearse and Motor Funerals, etc. PRIVATE MORTUARY.

FUNERAL REQUISITES OF EVERY DESCRIPTION.
1832 **WALLER** 1941
DENZILLE ST. (Re-named Fenian St.), MERRION SQUARE. PRIVATE MORTUARY. DAIMLER MOTOR HEARSES AND CARS. 'Phone 61275. Wires: "Undertaker, Dublin."

**MILLER** & CO., LTD. **BRAY**
FUNERAL DIRECTORS.

**ROLLS ROYCE FLEET.**
PERSONAL SUPERVISION.
'Phone: Bray 145/46. 'Grams: Collier, Bray.

**FARRELL'S**
Established 150 years.
FUNERAL UNDERTAKERS.
66 MARLBOROUGH STREET, DUBLIN.
'Phone 43426.


## LEGAL NOTICES.

STATUTORY NOTICE TO CREDITORS.

In the Goods of CECIL HOWARD DIGBY FETHERSTONHAUGH, late of Brucklyn, Killucan, County Westmeath, Captain in H.M. Army (Retired), Deceased.

Notice is hereby given that, pursuant to 22 and 23 Vic., Cap. 35, all persons having any claims or demands against the Estate of the above-named Deceased, who died on the 3rd day of February, 1935, are hereby required on or before the 15th day of August, 1941, to furnish, in writing, particulars of said claims or demands to the undersigned Solicitors for the Executors, to whom Probate of Deceased's Will was granted forth of the Principal Probate Registry, Eire, on the 10th day of July, 1935.

And notice is hereby further given that after said 15th day of August, 1941, the Executors will proceed to distribute the assets of the Deceased, having regard only to the claims and demands, particulars of which shall have been furnished as above required.

Dated this 30th day of June, 1941.

DARLEY ORPEN & McGILLYCUDDY, Solicitors for the Executors, 30 and 31 Kildare street, Dublin.

In the Goods of GERALDINE RUSSELL, Deceased.

Notice is hereby given, pursuant to the Act of 22 and 23 Vic., Cap. 54, that Geraldine Russell, late of Bloomfield, Morehampton road, Dublin, by her last Will, dated the 30th day of June, 1933, left the following Legacies:—

£250 to the Representative Church Body, free of legacy duty, upon trust for the Parish of St. Nicholas, Galway.

£50 to the Representative Church Body, free of legacy duty, upon trust to pay the annual income thereon to the Sustentation Fund of the Parish of Kinnity, and to be called "The Rev. Digby Russell Memorial."

£50 to the King's County Protestant Orphan Society.

£300 to Church Missionary Society, free of legacy duty for the Medical Missionary Auxiliary of said Society, for endowment of bed, to be called "The Digby and Sarah Russell Bed," in Lea Ismail Khan Hospital of said Society.

£30 to the Hibernian Auxiliary of the Church of England Zenana Missionary Society.

The said Testatrix died on the 1st day of February, 1941, and Probate of said Will was on the 7th day of May, 1941, granted forth of the Principal Probate Registry of the High Court of Justice, Southampton Row, London (Devizes of Ballinasloe, County Galway, Solicitor, the sole Executor named in said Will.

Dated 30th day of July, 1941.

ROBERT DAVIDSON, Solicitor for said Executor, Ballinasloe.

To the Commissioners of Charitable Donations and Bequests for Ireland, and all others concerned.

## MISCELLANEOUS


JOHN C. PARKES and Sons, Ltd., Coombe, Dublin. EWBANK CARPET SWEEPERS. O-CEDAR MOPS AND POLISHES. Wholesale Only.

SCISSORS for Every Purpose, selected only from Renowned Makers. Ensure satisfaction.—BOOTH BROS., South King Street, Dublin.

A PICTURE is an ideal Wedding Gift—Visit The Victor Waddington Galleries, 28 South Anne street, or 19 Nassau street.

BROOKS, THOMAS AND CO., LTD., DUBLIN. ROLLED STEEL JOISTS. ANGLES. CHANNELS. STAUNCHIONS. TEES. GATE MATERIALS.

CLOCK REPAIRS.
W. OWEN, 6 Pembroke Place (off Herbert Park), Ballsbridge, undertakes all classes of work. Highly skilled workmanship guaranteed.

FOR Sale, Georgian Silver Box, Eldon Orange Lodge, 1640. Presented to Charles FitzGerald, Esq.—WELDON, 55 Clarendon street (opposite Wicklow Hotel), Dublin. Telephone 71638.

FOR immediate Sale, desirable Residence, Griffith ave., Whitehall; 7 apartments, garage, etc.; large garden; perfect condition. Price £1,250. Further particulars—HUGH J. FITZPATRICK, Solicitor, 15/16 Dame street, Dublin.

OCULISTS' PRESCRIPTIONS. A. F. WILLIAMS, F.S.M.C., 10 LOWER ABBEY STREET.

EXCEPTIONALLY attractive Flat, in house in beautiful grounds; £90, free. 'Phone 72844.

GLENAGEARY - KILLINEY — Superior modern House to Let; £120, free. 'Phone 72844.

BATHROOM, TOILETS AND LAVATORY BASINS. IN JADE GREEN, CORAL AND AMBER. LATEST DESIGNS. LISTS BY POST. THOS. DOCKRELL, SONS & CO., LTD., DUBLIN.

THE AB combines in ONE FIRE cooking, water heating, low fuel consumption. Write EVANS & SONS, 152 Capel Street.

A.B.P. EQUIPMENT. STIRRUP PUMPS AND CLOSETS. APPROVED PATTERNS IN STOCK. BAXENDALE & CO., LTD. CAPEL STREET, DUBLIN.


## HOTELS AND HOLIDAY RESORTS.


ST. ANDREW'S HOTEL, EXCHEQUER STREET, DUBLIN.
Convenient to Shopping and Commercial Centres. Visitors are assured of every modern comfort. All rooms Hot and Cold water. Exceptional new low charges. Bedroom and Bath 4/6; Bedroom with full Breakfast 8/-; 4-Course Luncheons, 2/3; 5-Course, 2/6. Teas: Plain 1/-; Teas with Meat Extras from 2/6.
Proprietress: Miss Johnston. 'Phone 23279.

DUBLIN.—Swiss Private Hotel, Fitzwilliam Square. Central. Homely. Good Cuisine. Terms Moderate. 'Phone 61653.

ROYAL MARINE HOTEL, DUN LAOGHAIRE (KINGSTOWN).
OPPOSITE MAIL BOAT PIER AND STATION.
IDEAL HOLIDAY CENTRE FOR GOLF, RACING.
PRIVATE TENNIS COURTS.
'Phone 81180 (4 lines). Illustrated Booklet Wire: "Comfort." on application.

SPEND HOLIDAYS AT ROSS'S HOTEL, LTD., DUN LAOGHAIRE.
"The most comfortable Hotel on the Coast."
NEW AMERICAN LOUNGE.
Tel. 81195/6
Telegrams—Rossotel, Dun Laoghaire.

CHOICE FOR HOLIDAYS: BEL-AIR HOTEL, ASHFORD, CO. WICKLOW, or CLIFF CASTLE HOTEL, DALKEY, CO. DUBLIN.
Write for Brochure.
'Phone: Ashford 9 or Dun Laoghaire 81934.

KILLINEY (CO. DUBLIN).
COURT-NA-FARRAGA HOTEL, Opposite Rail Station.
'Phone—Dun Laoghaire 83443.

WAVERLEY HOTEL, HOWTH.
IDEAL SITUATION, EXCELLENT CATERING, MODERATE CHARGES.
Telephone—Howth 31.

DONEGAL HIGHLANDS.—The Dowras Bay Hotel, S. Rosbeg, Glenties. Ideally situated, facing sea; finest scenery, safe and convenient bathing, good lake and sea fishing, golf tennis; excellent cuisine.—H. FRICK.


## BOARDING AND HOTELS.


ACHILL—Dugort Hotel, amidst beautiful cliff and mountain scenery; bathing, fishing; comfortable; moderate. Apply Miss Lavelle. 27 C

BRAY—Fitzwilliam Hotel Esplanade, comfortable, excellent catering; terms moderate. Apply Mrs. McDonnell. 30 C

COOLMORE House, Rosnowlagh, Donegal, overlooking sea, excellent accommodation; safe bathing, golf; moderate. 6 D

DUN LAOGHAIRE—Neath-na-Mara Hotel, sea front, beside baths; moderate terms. 'Phone 81031, MacElroy. 32 25

EAGLE Hotel, Esplanade, Bray—Liberal table; personal supervision; reasonable terms; every facility. Tel. 202.—Proprietress. 25 C

GREYSTONES—Tenarran Hotel; comfortable, homely; personal catering and supervision; close sea, 'bus. 19 X

LEWIS'S Hotel, Greystones, ideally situated, comfortable and moderate; good cooking, own farm produce; fully licensed. 'Phone 67. 1 X

ORTHUSH—6 Mount Royal, h. and c. in bedrooms. 'Phone 3182.—Misses Walker (late The Moorings). 17 X


## SITUATIONS VACANT.

**CITY OF DUBLIN VOCATIONAL EDUCATION COMMITTEE.**

**APPOINTMENT OF JUNIOR CLERK-TYPISTS (Female).**

The Committee will hold an examination for the appointment of two Junior Clerk-Typists (female).

Candidates must not be less than 17 years or more than 20 years of age on the 1st July, 1941, and must have made regular attendance for at least one Session in the City of Dublin Technical Schools. Standard form of application for admission to the Examination, particulars of the syllabus, conditions and rate of remuneration, etc., can be had on request to the undersigned.

Applications on the Standard Form will be received by me at this Office not later than Wednesday, 16th July, 1941.

L. E. O'CARROLL, B.A., B.L., Chief Executive Officer.
Technical Schools, Bolton street, DUBLIN.

K.A.A.


GENERAL MAN WANTED, garden, care several cows, bicycles. Address "Z 3038. General Man," this office. 30 C

GENERAL MAN, milk two cows, assist in garden; single; live in; County Dublin; age, wages, copy references.—C 47, this office.

HOUSEKEEPER REQUIRED, two gentlemen, county town, Northern Ireland; maid kept; must be gentlewoman. C. of I. Apply, with copies of references, stating age; good salary suitable person. Address "Z 3012, Housekeeper," this office.

HOLIDAY Study Courses in Professional or Amateur Dress Designing.—Grafton Academy of Dressmaking, 6 St. Stephen's Green, Dublin. 'Phone 21854.

MANAGERESS, to take charge of exclusive Mantle Shop, thorough knowledge of this trade necessary, buying, making up, etc.; applications will be treated strictly confidential.—C 26, this office. 30 C

MACHINE WANTED by firm Wool Merchants, typing, stocking, letters, etc.; country applicants will get preference; state wages (indoor). Address "Z 3047, Agents," this office. 29 C

RESPECTABLE, middle-aged WOMAN (HOUSEKEEPER), for private house; fond of children; another servant kept; a home from home for suitable person; good reference required. Apply M. J. Mallon, Monaghan. 28 D

RESIDENT BREWER-MALTSTER REQUIRED by Provincial Brewery in Eire. Address, stating experience and salary expected, "Z 3017, Brewer," this office. 29 X

WANTED immediately, GARDENER, respectable; experienced vegetables, flowers. Address "Z 3035, Gardener," this office. 30 C

WANTED by Dublin business man, experienced personal CHAUFFEUR, accustomed to driving big car. Apply, giving particulars of experience, with copies of references if available, stating age and wages expected. C 57, this office.

WANTED, HALL PORTER for Southern Hotel, Address, stating age, wages required, experience and last place of employment.—Z 3042, Porter" this office. 1 E

WANTED, very capable HOUSEKEEPER, country, small household; £50; young active, Protestant; copies and particulars. Address "Z 3046, Housekeeper," this office.

WANTED, GAMEKEEPER-TRAPPER. Protestant; state terms expected. Attached quarters. Apply Gamekeeper, this office.

WANTED, MAN for General Farm Work (single); live in; no milking; permanent place.—James Wilson, Upper Ballylagan, Strand, Ballymun, Co. Antrim.

WANTED, TIE FACTORY MACHINIST, supporting forewoman; controlling staff.—Z 32, this office.

YOUNG experienced WATCHMAKERS required; good wages.—Bunsons, 51 Mary street, Dublin. 30 C


## WHERE ARE THE COPPERS?

"If there has been a shortage of coppers felt in some quarters, it is merely temporary," said an official voice yesterday in reply to an *Irish Times* reporter.

"The complaint has probably arisen with the large slot-machine using companies. There is no real shortage.

"In Eire there is about £100,000 worth of coppers in circulation. There is an annual wastage and loss, but replenishment is made in the usual way and new coppers can easily be got, normally speaking at any rate."

The official was replying to complaints made by several Dublin traders yesterday that the scarcity of coppers shows no sign of coming to an end.

## NEW SCHOOL AT FOXROCK

The Archbishop of Dublin (Most Rev. Dr. McQuaid) has laid the foundation stone of the new secondary and kindergarten school to be erected and conducted at Foxrock by the Loreto Nuns, to meet urgent educational needs of a growing district.

The Archbishop was assisted by the Very Rev. J. J. Killeen, P.P., Foxrock; the Rev. C. Finnegan, C.C., Cabinteely; the Rev. R. J. Gleeson, Archbishop's House, and the Rev. J. Kelleher, Foxrock. Mr. T. J. Cullen, architect, and Mr. I. O'Connor, contractor, were present.

The school, which is to be opened in the second week of September, is situated on the Bray road, opposite the Church of Our Lady of Perpetual Succour, to whom the school is also dedicated. It will contain a kindergarten (to which boys are admitted) for children from 4 to 7 years of age; a junior department for children from 7 to 11 years of age (during this period pupils will be prepared for the entrance examination which precedes their enrolment as secondary school students); and a secondary department for pupils following the four years of the intermediate certificate course and the two years of the leaving certificate course or the matriculation course.

The provision of wholemeal bread with its vitamin B—containing germ retained—is termed "one of the best things this Government has done for the people" by Dr. John Mowbray, writing in the current issue of the Journal of the Irish Free State Medical Union.

# IS A BREAD VAN A SHOP?

## QUESTIONS IN DROGHEDA CASE

**(BEFORE THE CHIEF JUSTICE, MR. JUSTICE MURNAGHAN, MR. JUSTICE MEREDITH, MR. JUSTICE GEOGHEGAN, AND MR. JUSTICE O'BYRNE.)**

Reserved judgment was given in a case stated by Mr. Justice Meredith on an appeal which had come before him at the High Court on Circuit at Dundalk on July 2 of last year, asking a number of questions arising on the Shops (Conditions of Employment) Act, 1938.

The appeal had been brought on behalf of Messrs. Galbraith, Ltd., bakers, Shop street, Drogheda, from a judgment of the Circuit Court in favour of Patrick Martin, breadserver, Congress avenue, Drogheda, who had claimed to be entitled to overtime pay under the Act.

It appeared that Martin had been employed as a breadserver, and that for the purpose of his employment Messrs. Galbraith had provided him with a horse and van, which were their property. Martin attended at the bakery each morning to prepare for work, but no control was exercised by his employers over him from the time he left their premises until his return.

The Supreme Court, by a majority, decided that the bread van, as operated by Martin, was not a "shop" within the meaning of Section 2 of the Act, but that the provisions of the Act extended to the the bread van as if it were a shop by virtue of Section 3 of the Act; that Martin was not, under Section 3, to be considered the "proprietor" of that shop; and that he was entitled to overtime pay up to the maximum of 60 hours in any one week, or 216 hours in any period of four consecutive weeks, or 2,600 hours in any period of a year.

The Court were unable, on the findings of fact set out, to answer the question whether or not Martin was "a member of the staff of a shop" and doing "shop work" for Messrs. Galbraith within the meaning of Section 2; and intimated that counsel would have an opportunity to consider whether they wished the case to go back for the hearing of further evidence bearing on the question. They reserved the question of costs.

Mr. Costello, K.C., Mr. Cawley, K.C., and Mr. Michael J. Sweeney (instructed by Mr. Thomas J. Branigan) appeared for Mr. Martin; and Mr. Lavery, K.C., Mr. Roe, K.C., and Mr. P. McGilligan (instructed by Mr. Edward G. L. Ward) for Messrs. Galbraith, Ltd.

## WINDING-UP ORDER

### CLONTARF AND HILL OF HOWTH TRAMROAD

**(BEFORE MR. JUSTICE BLACK.)**

An unopposed petition for the winding-up of the Clontarf and Hill of Howth Tramroad Company as an unregistered company was granted, and Mr. A. C. Ellis, Secretary of the company, was appointed liquidator.

It was stated in the petition that the directors of the company realised that tram services were becoming out of date, and that legislation which would adversely affect the company's property was a distinct possibility. Negotiations had been entered into with the Dublin United Tramways Company for the closing of the tramroad, and the releasing of the tramways company from the obligations which they had undertaken on December 31, 1906, to take over the running of the line for 99 years and pay the company £5,000 a year, and for the payment of a suitable price for the petitioning company's real property.

Accordingly, an agreement had been entered into, providing among other things, for the payment by the tramways company of £42,000, and for the obligation on the tramways company to make bids to the liquidator in the winding-up, amounting to a further £8,000. The capital of the petitioning company was £80,000.

Mr. Vaughan Wilson (instructed by Mr. J. J. Dudley), who appeared for the petitioners, the directors of the company, said that it is believed that a road was going to be built at the site of the tramroad, and that the tramways company and the Dublin Corporation were going to arrange between them for the removal of the line.

Mr. Justice Black said that he noticed workmen tearing up rails near the Four Courts, and it struck him that this tearing-up of tramway rails might be somewhat premature, considering the shortage of petrol and the possible effect of the shortage on bus traffic: people might be very glad to get the rails back again; that, however, was only a layman's opinion.

He was quite satisfied that it was just and equitable that the company should be wound up.

## SPECIAL COURT SENTENCES

### SEVERAL CORKMEN CHARGED

Conchubhar Ua Tuama, a joint secretary of the Cork Branch of Coisde na bPaisdi, was sentenced to twelve months' imprisonment by the Special Criminal Court sitting at Collins Barracks, Dublin, yesterday, when he was found guilty of membership of an unlawful organisation and possession of incriminating documents.

A detective officer gave evidence of searching a Gaelic League Hall in Queen street, Cork. In a locked press he found five manuals of military training and also a document issued by an illegal organisation.

Another detective officer said that Ua Tuama was a member of the local branch of the Gaelic League. He carried on his secretarial work in the hall in Queen street, and when shown the documents found there accepted full responsibility for them, and said that the other joint hon. secretary did not know that they were in the press.

Jeremiah MacSweeney, 9 Malachy's lane, Cork, was sentenced to 12 months' imprisonment when found guilty of membership of an unlawful organisation and possession of incriminating documents.

Patrick O'Sullivan, 142 Farrenferis avenue, Spangle Hill, Cork, was sentenced to 12 months' imprisonment, not to be enforced if he entered into recognisances to keep the peace for two years. He pleaded guilty to possession of incriminating documents, and was found guilty by the Court of membership of an unlawful organisation.

Mr. O. Moriarty (instructed by the Chief State Solicitor) prosecuted.

Daniel Buckley, Carrigtwohill, Co. Cork, was sentenced to twelve months' imprisonment for assaulting a guard in the execution of his duty; being a member of an illegal organisation; taking part in an unauthorised street collection, and with being in possession of incriminating documents.

Daniel Cummins, of Carrigtwohill, was sent to prison for twelve months for assaulting a guard and taking part in an unauthorised street collection; and James Buckley, also of Carrigtwohill, was sentenced to three months' imprisonment for assaulting a guard—sentence not to be enforced if he entered into bail to be of good behaviour for two years.

Mr. O. Moriarty, K.C. (instructed by Mr. J. A. Geary, Chief State Solicitor's Office), prosecuted.

## PRESBYTERIAN CHURCH

### PRESBYTERY OF DUBLIN

The stated meeting of the Presbytery of Dublin was held in the Church House, St. Stephen's Green, yesterday. The Moderator, the Rev. J. A. H. Irwin, M.A., Ph.D., presided.

It was reported that Mr. W. D. G. McCullagh and Mr. E. E. Logan had been licensed to preach the Gospel, the Service having been conducted in the Church House by the Moderator, the Rev. Noel Thompson and the Rev. J. Murray Moore.

The Presbytery expressed its very sincere regret at the death of the Rev. Samuel Duncan, senior minister of Killucan, and, on the motion of the Rev. R. Montgomery, a minute regarding his life and work was adopted to be inscribed on the books.

The Rev. J. Murray Moore was appointed as Presbyterian Catechist in the High School, in succession to the Rev. Dr. Irwin, resigned.

The sympathy of the Presbytery was expressed with the Rev. J. S. Rutherford in his illness, and leave of absence granted to him for three months. A gift of an interesting historical document from Miss P. Slator for the library was gratefully accepted.

The Rev. R. K. Lyle reported and obtained permission to co-opt Mr. A. G. Bruty, formerly a member of Rathgar, as a member of session in connection with Greystones congregation.

On the motion of the Rev. W. A. Hill, seconded by the Rev J. C. Breakey, the sympathy of the Presbytery was extended to Mr. E. Logan and his workers on the destruction caused in the North Strand Mission Hall, and the gratitude of the Presbytery was offered to the Rev. C. J. Tyndall, Rector of Drumcondra and North Strand Churches, for his kindness in placing the St. Columba's School at the disposal of the mission.

## OBITUARY

### LORD PARMOOR

Lord Parmoor, father of Sir Stafford Cripps, British Ambassador in Moscow, died on Monday night at his home, Parmoor, Bucks., aged 88. A noted ecclesiastical and parliamentary lawyer, Lord Parmoor was raised to the peerage in 1914. As Sir Alfred Cripps, K.C., he sat in the House of Commons as a Conservative. Then he changed his views, became a bulwark of Labour, and was Labour's first Lord President of the Council. He became leader of the Labour Peers in 1928, but resigned on medical advice in 1931. He left the Labour Party in 1939, soon after Sir Stafford Cripps had been expelled from the party's National Executive. He was an active advocate of the League of Nations, and was author of the Geneva Protocol. The heir to the title is the Hon. Alfred Henry Seddon Cripps, Estates Bursar at Queen's College, Oxford.

### CHURCH SERVICES

ST. PATRICK'S CATHEDRAL.—10 a.m. Litany. Psalm, 10. Chants, 17-22. Urbs Fortitudinis. 15. Anthem, "Teach me, O Lord," Attwood. Evensong at 4 o'clock. Psalm, 12. Chants, 24-25. Magnificat, Nunc Dimittis, Hopkins in F. Anthem, "Enter not into judgment." Attwood.

CHRIST CHURCH CATHEDRAL.—Matins at 10.45 o'clock. Venite, 49. Psalm, 9 (50). Jubilate, 47. Litany. Evensong at 3 o'clock. Men's voices only. Psalm, 13 (16). Magnificat, 18. Anthem, "I will sing of Thy power, O God," C. H. Lloyd (1848-1919).

HOLY TRINITY CHURCH, Rathmines.—Holy Communion at 11.15 a.m. Service of Intercession 7.30 to 7.50 p.m.

CHRIST CHURCH, Leeson Park.—Intercession Service at 9.45 a.m. Holy Communion at 11.30 a.m.

THE MAGDALEN CHURCH, Lower Leeson street (The Church's Ministry of Healing). — Holy Communion at 8 a.m. Healing Service, with Laying-on of Hands and address, at 3 o'clock.

FIRST CHURCH OF CHRIST, SCIENTIST, Dublin, Lower Baggot street (a branch church of The Mother Church, The First Church of Christ, Scientist, in Boston, Mass.). Services—Sunday, 11.30 a.m. and 7 p.m. Sunday School, 11.30 a.m. Wednesday Testimony Meeting, 8 p.m. Christian Science Reading Room (same address) open daily from 12 noon.

## FROM THE LEGAL DIARY

### LAW NOTICES—Wednesday, July 2.

AN CHUIRT BHREITHIUNAIS UACHTARACH.
(The Supreme Court.)
At 11.15 o'clock. For Hearing—Gavin Low, Ltd., v. Field (as hearing).
CLARATHOIR NA gCOIMRICHTE CUIRTE.
(The Registrar of Wards of Court.)
Before the Registrar, at 11.30 o'clock—Ex Parte Applications; statement of facts, E. O'Shaughnessy; McNamara, minors, summons, Wm. Reid; Duddy, minors, summons, Moore and Falkiner; Coulter, a minor, order, summonses, Bowles and Barton.
Before Mr. Magahan, at 11 o'clock—Fix security, E. F. Barry and Son.
AN ARD-CHUIRT BHREITHIUNAIS.
(The High Court.)
In Court 2, at 11 o'clock. Action—Moynihan v. Minister for Finance and Minister for Justice.
In Court 6, at 11 o'clock. Motion—Cunnington v. Fennessy.
JURY AND NON-JURY ACTIONS AND CIRCUIT APPEALS.
In Court 1, at 11 o'clock. Non-Jury—O'Sullivan v. O'Neill (money due); O'Flanagan v. Flanagan (matrimonial); McCann v. Rossiter (breach of promise). Circuit Appeals—Powerscourt and ors. v. Doran; Byrne v. Lynch; Lynch v. Byrne.
In Court 5, at 11 o'clock—Perry v. Alliance and Dublin Consumers' Gas Co. (personal injuries) (at hearing).
Twenty-four jurors are required to attend in Court No. 5 at 11 o'clock this morning. Non-Jury—Nevin v. Irish Assurance Co., Ltd. (wrongful dismissal); Crowin v. same (wrongful dismissal); Boyd and ors. v. Dublin Corporation (money due). Circuit Appeals—Traeger v. Dublin Corporation; Hyland v same.
MAISTIR NA BARD-CHUIRTE.
(The Master of the High Court.)
At 11 o'clock. Motions of Course. Summonses—Aga Khan v. Adare; Provincial Bank v. Colbert; Gillen v. Coleman; Scribbank v. Coughlan; Ramsden v. Baron; Hayden v. Seaman.
BANKRUPTCY.
At 12 o'clock—Patton, vch. ac., Collins and Son; Kehoe, vch. mtge. ac., P. Glynn; Doyle, same, same; Arrangt., ac. comp., J. Barrett.
OIFIG AN MHAISTIR-MHEASAIREACHTA
(The Taxing Master's Office).
Master O'Hanlon, at 11 o'clock. Exparte Taxations—Brewster's estate, White and White; Conyngham's estate, W. Guest Law and Co.; Brown's estate, R. H. Beauchamp and Orr.; Healy's estate, James Robinson; Murray's estate, Cartan O'Meara and Kiernan; Sherry's estate, Moore, Kelly and Lloyd; Cassan's estate, W. S. Barrett; Becher's estate, Gregg, Jermyn and Sons; Sullivan's estate, G. Baily; Kirwan's estate, Conway and Quinn; Radcliff's estate, G. C. Lett.
Master Kennedy, at 11 o'clock—Curran v. Attorney-General, M. A. Corrigan; Hanniscorthy Mental Hospital, J. A. Sinnott and Co.; Thurles U.D. Council, E. T. Ryan; Garry v. Flanagan, F. J. Farrell; same v. same, Ross and Co.
OIFIG AN SCRUDORA.
(The Examiner's Office.)
Before Mr. Adderly, (Room 104), at 11 o'clock—Beale v. Bragg; Agricultural Credit Corporation, Ltd., v. Phelan; Workingman's Benefit Building Society v. Higgins; M. Keegan, decd., Meehan v. Meehan.
Before Mr. Greville, (Room 103), at 11 o'clock—P. V. Gordon, decd., Ringwood v. McConnell; E. S. Coard, decd., Coard v. Coard.
COIMISIUN TALMHAN NA h-EIREANN.
(Irish Land Commission.)
(At Examiners' Chambers, 82 Merrion Sq.)
Before Mr. Grove White, at 11 o'clock—Trustees St. John vouch. At 3 o'clock—Greacy, vouch.
Before Mr. Sullivan, at 11 o'clock—M. A. R. Becher, vouch.
Before Mr. Nalsh, at 3 o'clock—Thos. Coleman, settle schedule.
At 84 Lower Merrion Street.
Before Mr. Tyrrell, at 3 o'clock—Lattey, directions.
At 21 Upper Merrion Street.
Before Mr. Shields, at 11 o'clock—John Callaghan, vouch.
CIRCUIT CRIMINAL COURT.
(Green street Courthouse, Dublin).
This day, at 11 o'clock a.m. Jurors Nos. 1 to 150 must attend. Absent Jurors may be fined. Jurors Nos. 151 to 300 need not attend until Monday next, 7th July, 1941.
AN CLARATHOIR CONTAE.
(The County Registrar.)
At 12.30 o'clock, Taxation of Costs—Dempsey v. Sabin Clothing Co., Ltd.; Coyle and Co. v. Dawson Amusements, Ltd. Equity: At 3 o'clock—Durran v. Lynch and others.
CUIRT DUITHCHE NA CATHRACH
(Metropolitan District Court).
At Bridge quay, Court No. 5, at 10.30 o'clock, Remanded civil processes adjourned from previous Sessions; defended ejectment processes adjourned from previous Sessions.


**AUSTIN '8'**
Taxi and Fleet Dept. SALOONS. Delivery from stock. Choice of Colours. From ..... £285
**HUET MOTORS LTD.**
LOWER MOUNT ST., DUBLIN.


## SHIPPING.


**ROYAL MAIL**
PASSENGER & FREIGHT SERVICES TO BRAZIL, URUGUAY & ARGENTINA. WEST INDIES & NORTH PACIFIC.
For further particulars apply to
ROYAL MAIL LINES, LTD.
London—Royal Mail House, Leadenhall St., E.C.3.
Liverpool—Gorse Water St. (3).
Dublin—Hewett's Travel Agency, D'Olier St., British and Irish Steam Packet Co., Ltd., 16 Westmoreland St., Thomas Cook and Son, Ltd., 118 Grafton St., or Local Agents.



**ARGOSY INSURANCE CO. Ltd.**
7 Anglesea Street, Dublin
Managers:
COYLE & CO. (Brokers), LTD.
Marine and War Insurance: Immediate Cover.
Rates and Terms on Request



J. J. O'HARA & Co., Ltd., Lincoln Place DUBLIN. "ESSE" COOKERS and "TAYCO-ETTE" RANGES Supplies and Erected.



**A GARDEN FETE**
IN AID OF THE IRISH RED CROSS AND ST. JOHN AMBULANCE BRIGADE (COUNTY APPEAL FOR THE HOMELESS) will be held at VICTORIA LODGE, BALLYBRACK (by kind permission of Major-General and Mrs. W. R. E. Murphy), on SATURDAY and SUNDAY NEXT, JULY 5th and 6th.
Cake Competition, judging at 4 o'clock Saturday. Fancy Dress Competition Parade at 5 o'clock Saturday. Local Talent Competition on Sunday Night. Stalls with Beautiful Gifts, Concerts, Golf, Games, Teas, Teas, Music. Opening Ceremony will take place at 3 o'c. on Saturday. Admission Sixpence. 45A GRAY BUS STOPS AT GATE.



**HUDSON "6" UTILITY WAGGON**
Built on new 21.6 H.P. Chassis
Re-conditioned TERRAPLANE "6" UTILITY WAGGON OR VAN
Prices on application
**ASSEMBLERS Ltd.** 81-84 Townsend St. DUBLIN.
Attwey.


# Motor Vehicles and Cycles

### MOTOR CARS.


AUSTIN "8" Saloon—The Car for Petrol Economy. Delivery from stock.—Lincoln and Nolan, Ltd., 57-58 Lower Baggot street, Dublin. 'Phone 81943-4-5.

AUTO-REBORE, Patented — Automatically Reborses and Decarbonises during driving. Restores original power for 10,000 miles. Increases compression, eliminates valve grinding, piston slap and oiled plugs. Ensures easy starting. Saves about 40% petrol and 50% oil. 500,000 users in all countries. It only takes 20 minutes to use; no lost time required. Cars up to 12 h.p. 25/-, up to 18 h.p. 30/-, over 18 h.p. lorries, etc., 35/-. Manufacturers, Standard Oil Co. (Importers, Engine Corporation, 48 Middle Abbey street, Dublin. 30 X

BATTERY-REVIVER, Patented—Car, House, or Windcharger, Wireless, Abbe Battery Reviver removes sulphate, restores power, permits quicker charging and starting. Batteries remain always charged, and give higher voltage. 12 or 6 volt batteries, 6/6, post free. Manufacturers, Associated Batteries, New York. Importers, Engine Corporation, 48 Middle Abbey street, Dublin. 30 C

MORRIS 12 for Sale, privately owned, good condition; cheap for cash. Seen, 6 St. John's road, Sandymount.


### BICYCLES.


BUY Your Cycle from Murdoch's, Dun Laoghaire.—B.S.A., Triumph, New Hudson, Hercules, Sunbeam. 76 29


### MOTOR CARS WANTED.


WANTED, 10 h.p. Car, leather upholstery, in perfect mechanical order; must have good appearance; state lowest price.—B 1991, this office. 30 D


### CARAVANS.


DE LUXE Trailer Caravan for Hire; Calor gas cooking and lighting equipment.—Cole, Kilbock, Wicklow. 1 D

FULLY equipped four

Bellewstown Programme

# Royal Gold May Win Tradesmen's 'Chase

**Train: Amiens street, 10.45 a.m.**

IT is to be hoped that the executive of the Bellewstown meeting will meet with a deserved reward for carrying on the old-time fixture on the Hill of Crockafotha in face of the many present day difficulties One of the oldest meetings in the country, it is always enjoyable, and for the opening afternoon there will be good-sized fields for all the races. The Drogheda Tradesmen's Steeplechase will bring into opposition some good class horses and should provide a fine contest. Royal Gold and Pantry were second and third, respectively, behind Tomlin at Dundalk last Saturday and Royal Gold may now step up on that form and win.

The Grand National winner, Workman, is well favoured by the weights in the Duleek Steeplechase and has only to produce anything like his best form to win Selections:—

Hill Steeplechase — **Miss Paget's Selected.**
Crockafotha Hurdle—**Walter's Pride.**
Hilltown Flat Race—**Bill Bailey.**
Tradesmen's Steeplechase — **Royal Gold.**
Bellewstown Flat Race — **Chief Marshal.**
Duleek Steeplechase—**Workman.**

**TOTE DOUBLE:**
**Royal Gold and Workman.**

## CURRAGH SELECTIONS

Hill Plate—**Sarawaki.**
Crockafotha Plate—**Bluster.**
Hilltown Plate—**Mikado.**
Drogheda Plate—**Brown Admiral.**
Bellewstown Plate—**Crafty Prince.**
Duleek Plate—**Workman.**

**Tote Double on Fourth and Sixth Races.**

**3.0—HILL HANDICAP STEEPLECHASE,** £50. 2m. Age st. lb.

CRICKSTOWN (Dr. G. F. Gillespie) ..... Woods a 11 7
BACHELOR KING (Miss D. Paget) ..... C. Rogers 6 11 0
CHARON (Mrs. T. N. Atkinson) ..... Arnott a 10 8
ROYAL STRAIGHT (Mr. G. R. Hoey) ..... Hoey a 10 8
BELGRADE (Mr. J. Grew) ..... F. Ward 6 10 8
LORD BURFORD (Mr. M. Gleeson) ..... C. Harty a 10 7
STEP ASIDE PRINCE (Mrs. C. Gradwell) ..... Brabazon a 10 2
GOLDEN KNOX (Mr. P. Woods) ..... Woods a 10 0
SARAWAKI (Mr. T. Morrow) ..... Sleator, jun. a 10 0
GOLDEN COURT (Miss D. Paget) ..... C. Rogers 6 10 0

**10 Crickstown.** See Belgrade.
**00 Bachelor King.** Carried 10-3 when, with Lord Burford (10-0), unplaced to Chattis Hill (9-7) Claremorris June (3m. 'chase).
**01 Charon.** Carried 10-6 when winning ½l. 1½l. from Ballyboe (10-7) and Pocket Money (9-11) Dundalk Sat. (1¾m. hurdles).
**34 Belgrade.** Carried 10-0 when fourth of 9 to Tomlin (9-13) Dundalk Sat. (2m. 200 yds. 'chase). Crickstown (10-7) was behind
**30 Royal Straight.** Fell at Naas June ('chase). Carried 11-0 when beaten 4l. 6l. by Doitagain (11-5) and Ferguson O'Farrell (11-0) Mullingar May (2m. 2f. flat).
**10 Lord Burford.** See Bachelor King. Carried 10-7 when winning 1½l., same from Black Mask (11-0) and Squadron Castle (10-12) Rathkeale March (3m. 'chase).
**03 Step Aside Prince.** Carried 10-5 when beaten short head, 1½l. by Ruby Loch (9-9) and Pocket Money (10-4) Mallow June (2m. 129 yds. hurdles). Sarawaki (10-7) was fourth of 16.
**04 Golden Knox.** Carried 11-3 when fourth of 8 to Cavehill (11-3) Dundalk Sat. (2m. 200 yds. 'chase).
**04 Sarawaki.** See Step Aside Prince.
**0 Golden Court.** Unplaced with 10-6 to Westlands (10-0) Dundalk Sat. (1¼m. hurdles).

**3.30—CROCKAFOTHA HANDICAP HURDLE,** £100. 2m. Age st. lb.

CHINESE LEGEND (Mr. C. Dillon) ..... Walker 5 12 4
WALTER'S PRIDE (Mr. H. O'Leary) ..... Ruttle a 11 6
CUTE JOHN (Mr. M. Kelly) ..... Owner 6 11 5
BLUSTER (Mr. P. J. Healy) ..... B. Nugent 5 11 3
AMOR DE CUBA (Mrs. M. Mitchell) ..... Private 6 10 13
TOPALEEN (Mr. G. C. Macauley) ..... Tyndall 5 10 13
TOMLIN (Mrs. J. Hughes) ..... H. T. O'Neill a 10 11
SILVER FIZZ (Mr. J. Leech) ..... Delany a 10 4
SUNNY TOL (Mrs. A. Gill) Flynn 6 10 3
SOLDIER BILL (Mr. D. B. Brennan) ..... Sleater, jun. a 10 0

**01 Chinese Legend.** Carried 11-5 when winning 3l., same from Roundsman (11-2) and Miss Rhythm (11-5) Naas May (2m. 2f. hurdles).
**00 Walter's Price.** Unplaced with 10-7 to Dundrin (9-9) Phœnix Park June (2m. hurdles).
**30 Cute John.** Carried 11-5 when, with Silver Fizz (10-2), unplaced to Charon (10-6) Dundalk Sat. (1¼m. hurdles).
**03 Bluster.** Carried 11-4 when beaten 6l. 3l. by Ardenode (11-2) and Bill Bailey (11-6) Dundalk Sat. (1¼m. flat). See Amor de Cuba.
**20 Amor de Cuba.** Unplaced with 10-4 to Bluster (9-9) Phœnix Park May 31 (2m. hurdles).
**30 Topaleen.** Unplaced with 10-8 to the dead-heaters Lindsay (11-6) and Never No More (10-10) Baldoyle May (2m. hurdles).
**31 Tomlin.** Carried 9-13 when winning 2l. 4l. from Royal Gold (9-7) and Pantry (10-6) Dundalk Sat. (2m. 200 yds. 'chase).
**00 Silver Fizz.** See Cute John.
**00 Sunny Tol.** Unplaced with 9-7 to Bistro (9-12) Phœnix Park May 3 (2m. hurdles).
**00 Soldier Bill.** Unplaced with 10-2 to Bistro (10-13) Claremorris June (2m. hurdles).

**4.0—HILLTOWN HANDICAP FLAT RACE,** £50. 1m. Age st. lb.

LEMON AND GREY (Lord Adare) ..... Collins 3 9 2
MIKADO (Miss Dorothy Paget) ..... C. Rogers 3 9 0
STARFLYER (Mr. H. G. Wellesley) ..... Owner a 8 13
BILL BAILEY (Mr. A. D. H. Cooke ..... Owner 6 8 10
FISHGUARD (Mr. D. Macaulay) ..... Doyle a 8 7
EVENING DRESS (Mr. J. Rattle) ..... Owner 3 8 5
FUMBLE (Mr. J. V. Rank) ..... Fetherston 4 8 0

**10 Lemon and Grey.** Unplaced with 9-0 to Milady Rose (9-0) Curragh June 11 (1m.). Carried 8-4 when winning neck, 1½l. from Mobilisation (9-2) and Smark (7-13) Curragh May (1m. 2f.).
**13 Mikado.** Carried 7-5 when beaten 1½l., 4l. by Bridriggan (7-8) and Killeshin (8-9) Curragh June 12 (6f.). Carried 9-0 when winning 2l., ¾l. from Seventh Son (8-10) and Heads Up (8-5) Curragh May (6f.).
**13 Starflyer.** Carried 8-13 when beaten 4l., 3l. by Astrometer (7-12) and Artist's Son (8-10) Rathkeale March (1½m.).
**32 Bill Bailey.** Carried 11-6 when beaten 6l. by Ardenode (11-2) Dundalk Saturday (1½m.).
**03 Fishguard.** Carried 7-12 when beaten 1½l., 2l. by The Swift (7-10) and J.W. (8-10) Naas May (6f.).
**00 Evening Dress.** Unplaced with 7-7 to Red Strife (7-7) Phœnix Park June (5f.).
**0 Fumble.** Unplaced with 8-2 to Martin Griffin (9-0) Curragh June 25 (1m.).

**4.30—DROGHEDA TRADESMEN'S HANDICAP STEEPLECHASE,** £70. 2m. Age st. lb.

DOITAGAIN (Mr. H. C. McNally) ..... Walker a 12 5
ATCO (Miss Dorothy Paget) ..... C. Rogers a 12 0
BROWN ADMIRAL (Mr. A. D. Comyn) ..... Arnott 6 11 12
BAYBUSH (Miss H. Ball) ..... Osborne a 11 9
PANTRY (Miss Dorothy Paget) ..... C. Rogers a 11 0
VESUVIAN (Mr. P. Dunne Cullinan) ..... Arnott a 10 4
ROYAL GOLD (Mr. F. Rogers) ..... Owner a 9 13
SARAWAKI (Mr. T. Morrow) ..... Sleator, jun. a 9 10

**00 Doitagain.** See Baybush and Brown Admiral.
**00 Atco.** Unplaced with 10-8 to Dundrin (9-9) Phœnix Park June (2m. hurdles). See Brown Admiral
**21 Brown Admiral.** Carried 10-4 when winning 1l. 3l. from Pantry (9-8) and Sir Sen (12-2) Baldoyle June (2m. 2f. 'chase). Carried 11-3 when beaten 1½l. by Solide (10-4) Dundalk May (2m. 200 yds. 'chase). Sarawaki (9-12) was fifth of 15. and Doitagain (12-7) and Atco (11-8) behind.
**42 Baybush.** Carried 11-7 when beaten 2l. by Shrarmore (11-1) Claremorris June (2m. 2f. 'chase). Doitagain (12-6), Vesuvian (10-8) and Royal Gold (10-0) were unplaced.
**13 Pantry.** See Royal Gold and Brown Admiral. Carried 11-7 when winning 6l. from Balmy Knight (9-12) and Royal Commander (10-6) Mallow June (2m. 'chase).
**00 Vesuvian.** See Royal Gold and Baybush.
**02 Royal Gold.** Carried 9-7 when beaten 2l. by Tomlin (9-13), with Pantry (10-0) 1½l. behind and Vesuvian (9-13) fifth of 9, Dundalk Saturday (2m. 300 yds. 'chase). See Baybush.
**04 Sarawaki.** Carried 10-7 when fourth of 16 to Ruby Loch (9-9) Mallow June (2m. 120 yds. hurdles). See Brown Admiral.

**5.0—BELLEWSTOWN FLAT RACE,** £50. 2m. Age st. lb.

GOLDEN IVY (Mr. P. J. O'Hagan) ..... F. Ward a 12 5
ATHLONE CALLING (Mr. G. A. Barry) ..... Owner 5 11 12
CRAFTY PRINCE (Mr. A. D. H. Cooke) ..... Owner a 11 12
TULLYCAHAN (Mr. John Cox) ..... Owner 5 11 12
AENEID (Miss D. Gaisford St. Lawrence) ..... Arnott 5 11 12
QUEEN BOADICEA (Mr. L. Geraghty) ..... Owner 4 11 9
BRUM (Mr. R. Kerr) ..... Usher 3 10 5
CHIEF MARSHAL (Miss Dorothy Paget) ..... C. Rogers 3 10 5

**04 Golden Ivy.** Carried 12-7 when fourth of 31 to Belgrade (11-13) Naas May (3m. 76 yds. 'chase).
**0 Athone Calling.** Unplaced with 10-12 to Bannerman (10-12) Phœnix Park June (1m. 2f. 50 yds.).
**03 Crafty Prince.** Carried 10-13 when beaten 1¼l., ½l. by Peter Kane (11-9) and Slieveardagh (11-4) Mallow June (2m. 129 yds.).
**0 Tullycahan.** Unplaced with 11-7 to Mayerling (11-7) Dundalk May (2m. 160 yds.).
**0 Aeneid.** Unplaced with 11-4 to Ardenode (10-9) Phœnix Park May 7 (1m 2f. 50 yds.).
**00 Queen Boadicea.** Unplaced with 10-6 to Autrim (12-7) Baldoyle May (2m.).
**00 Brum.** Unplaced with 8-7 to Knight's Ward (9-7) Dundalk Saturday (1m. 1f. 80 yds.).
**30 Chief Marshal.** Unplaced with 10-7 to Pontiff (10-7) Phœnix Park May 31 (1m. 2f. 50 yds.). Carried 7-9 when beaten 1¼l. 8l. by Uvira (8-3) and Desert Corps (7-4) Curragh May (1¼m.).

**5.30—DULEEK STEEPLECHASE,** £50. 2m. Age st. lb.

KNIGHT OF THE BORDER (Miss Dorothy Paget) ..... C. Rogers a 11 12
WORKMAN (Sir A. Maguire) ..... Sleater, jun. a 10 12
DOORN KOP (Mrs. G. F. Dunne) ..... Arnott a 10 7
COOLERAGH (Mrs. A. L. Moore) ..... O'Sullivan a 10 7
MASSEUR (Miss E. Ross) Private a 10 7
THE CASBAH (Miss S. White) ..... O'Sullivan 5 10 5
PRETTY USEFUL (Mrs. P. Dunne Cullinan) ..... Arnott 5 10 5
MY CHERRY (Mr. T. K. H. Baker) ..... Owner 4 10 0

**20 Knight of the Border.** Unplaced with 10-13 to Knockadroleen. (12-7) Navan December (5m. 'chase). Carried 11-5 when beaten 2l. by Knight of Venosas (12-0) Killarney July, 1940 (2m. 'chase)
**01 Workman.** Fell at Powerstown May ('chase). Unplaced in flat race Mullingar March. Unplaced with 12-4 to St. Martin (10-6) Leopardstown March (4m. 250 yds. 'chase).
**30 Doorn Kop.** Carried 11-10 when fifth of 13 to Golden Jack (12-1) Mullingar March (2m. 'chase)
**02 Cooleragh.** Carried 11-3 when beaten 2l. by Colehill (11-3) Dundalk Saturday (2m. 200 yds. 'chase). Pretty Useful (11-0) was 2l. behind, and My Cherry (10-6) unplaced.
**00 Massour.** Unplaced with 9-2 to Bistro (9-12) Phœnix Park May 3 (2m. hurdles).
**00 The Casbah.** Carried 11-9 when fifth of 19 to British Raid (11-9) Naas June (2m. 2f. 'chase).
**33 Pretty Useful.** See Cooleragh.
**00 My Cherry.** See Cooleragh.

# Likely Double for King at Newmarket

THE Newmarket card for to-day includes four races which would normally be run at Ascot, and the day's racing has a decidedly "Royal" appearance. I expect Big Game and Sun Chariot, probably the best two-year-olds of the season, to carry the King's colours to victory in their respective races, while King Legend is such a true stayer that his chance in the Gold Cup cannot be ignored. Big Game won all three of his races when known as the Myrobella colt and it will come as a surprise if his winning sequence is checked in the Coventry Stakes. Sun Chariot (the Clarence filly) has a more formidable task in the Queen Mary Stakes. She was an impressive winner of her previous race, but may not have much in hand of Congo on this occasion. Selections:—

Stetchworth Handicap—**St. Vincent.**
St. James's Stakes—**Lambert Simnel.**
Coventry Stakes—**Big Game.**
Gold Cup—**King Legend** (nap).
Queen Mary Stakes—**Sun Chariot.**
Exning Handicap—**Bold Devil.**

**DOUBLE: King Legend and Big Game.**

**12.0—STETCHWORTH H'CAP,** 1½m.

| Form. | Probable Starters & Jockeys. | Forecast. | Betting |
|---|---|---|---|
| 004 | CONGRATULATIONS (Payne), 4. 9-0 ..... T. Lowrey | 10/1 | |
| 1012 | LONGRIGGAN (B. Rochfort), 6. 8-13 ..... G. Bezant | 100/8 | |
| 043 | KING OF TRUMPS II. (Fk. Butters), 4. 8-11 ... D. Smith | 100/30 | |
| 400 | TRAMAIL (Whitaker), 5. 8-4 ..... H. Wragg | 8/1 | |
| 200 | MAGIC CIRCLE (Cottrill), 6. 8-3 ..... G. Bezant | 100/8 | |
| 000 | TIBERIAN (Lawson), 4. 8-0 ..... C. Richards | 5/1 | |
| 004 | QUADRANGLE (J. Jarvis), 4. 7-13 ..... E. Smith | 6/1 | |
| 000 | CZADAS (Donoghue), 4. 7-5 ..... A. Richardson | 100/8 | |
| 000 | ST. VINCENT (Templeman), 6. 7-4 ..... A. Burns | 8/1 | |
| 010 | CAVENDISH (R. Day), 9-0 ..... | | 10/1 |
| 111 | BIG GAME (F. Darling), 9-0 ..... H. Wragg | | 1/2 |
| 0 | SERGEANT PILOT (Templeman), 9-0 ..... E. C. Elliott | | 100/6 |
| 0 | PRECIPITOUS (B. Rochfort), 9-0 ..... P. Beasley | | 100/6 |

F. Herbert rides Argon or Cavendish.

**1.30—GOLD CUP.** 2m. 2f.

| Form. | Probable Starters & Jockeys. | Forecast. | Betting |
|---|---|---|---|
| 143 | TOP COAT (Blagrave), 4. 9-0 ..... E. C. Elliott | | 100/8 |
| 200 | FINIS (O. Bell), 6. 9-0 ..... H. Wragg | | 5/2 |
| 111 | WINTERHALTER (Fk. Butters), 4. 9-0 ..... D. Smith | | 3/1 |
| 133 | OLIDON (Nightingall), 4. 9-0 ..... T. H. Carey | | 8/1 |
| 412 | KING LEGEND (Cannon), 5. 9-0 ..... M. Beary | | 6/1 |
| 221 | HIPPIUS (J. Jarvis), 4. 9-0 ..... E. Smith | | 9/2 |
| 400 | SINGLE COURT (Lawson), 3. 7-7 ..... C. Richards | | 20/1 |

**2.0—QUEEN MARY STAKES** (T.Y.O. Fillies). 5f.

| Form. | Probable Starters & Jockeys. | Forecast. | Betting |
|---|---|---|---|
| | HIGHWAY CODE (Lawson), 8-12 ..... | | — |
| 010 | CHEERFUL ANNE (Hogg), 8-12 ..... | | 10/1 |
| 02 | CHEVELEY LADY (Hogg), 8-12 ..... R. Perryman | | 10/1 |
| 203 | EQUIPOISE (Earl), 8-12 ..... R. Perryman | | 100/8 |
| 0 | ECLAIR F. (Boyd-Rochfort) 8-12 ..... P. Beasley | | 20/1 |
| 0 | PRINCESS DU QUART F. (Boyd-Rochfort), 8-12 ..... | | 20/1 |
| 3 | PERFECT PEACE (Lawson), 8-12 ..... C. Richards | | 100/8 |
| 0 | PRIDE OF CEYLON (Hogg), 8-12 ..... | | 20/1 |
| 001 | CONGO (Scobie), 8-12 ..... | | 11/4 |
| 304 | HAY HARVEST (G. Colling), 8-12 ..... J. Taylor | | 100/6 |
| 1 | MAH IRAN (Frank Butters), 8-12 ..... D. Smith | | 6/1 |
| 12 | TROUBLE (Cottrill), 8-12 ..... J. Kirby | | 8/1 |
| 1 | SUN CHARIOT (F. Darling), 8-12 ..... H. Wragg | | 9/4 |
| 2 | CHERRY WOOD (Bancroft), 8-12 ..... M. Beary | | 8/1 |
| 0 | HARE BELL (J. Jarvis), 8-12 ..... | | 20/1 |
| 01 | BELLONA F. (Donoghue), 8-12 ..... | | 100/6 |

E. C. Elliott rides Congo or Bellona filly.
F. Smith rides Cheerful Anne or Cheveley Lady.

**2.30—EXNING HANDICAP.** 1m.

| Form. | Probable Starters & Jockeys. | Forecast. | Betting |
|---|---|---|---|
| 200 | BOLD DEVIL (J. Jarvis), 5. 9-1 ..... K. Young | | 4/1 |
| 113 | RUE DE LA PAIX (Beeby), 5. 9-2 ..... H. Wragg | | 5/1 |
| 113 | SPANISH MIST (Lambton), 4. 8-11 ..... | | 10/1 |
| 201 | GLOAMING (Lambton), 4. 8-7 ..... | | 10/1 |
| 414 | JAMAICA INN (Nightingall), 4. 8-6 ..... T. H. Carey | | 6/1 |
| 021 | SOUTHPORT (Hogg), 5. 8-0 ..... G. Littlewood | | 8/2 |
| 100 | WISHWELL (Frank Butters), 4. 8-0 ..... | | 8/1 |
| 000 | GOLDEN PATH (F. Hartigan), 4. 7-7 ..... C. Richards | | 100/7 |
| 303 | BRENDY (Jelliss), 4. 7-6 ..... | | 100/8 |
| 200 | MELITOS (Cannon), 5. 7-5 ..... | | 100/7 |
| 0 | LUCKY HEIRESS (Digby), 4. 7-0 ..... A. Richardson | | 100/7 |

D. Smith rides Wishwell or Melitos.
D. W. Dick rides Spanish Mist or Gloaming.

## Cricket
## Deciding Cup Games

BY OUR CRICKET CORRESPONDENT.

TWO important Cup competitions will be decided this week. To-day and to-morrow Wesley College will defend the senior schools' trophy against Blackrock College at Rathmines, and on Saturday the senior final between Leinster and Dublin University will commence at the Pembroke ground, Sydney Parade.

The schools' final is the same as last year, and Wesley will be making a bid to win the Cup for the third successive year. There is a group of excellent young cricketers in the school at present, but the big personality of the two previous seasons, D. Smith, has departed, and Wesley will rely mainly on their bowling strength in this game. Birch was the best schools' bat produced in Dublin since E. A. Ingram's time in Belvedere, and there is nobody of his standard at present: but there are some useful lads on the side, all the same, the twin brothers Sheridan being the best of them. They can both bat and bowl, and when they get going the score moves along rapidly

Blackrock accomplished a remarkable feat in beating St. Columba's score of 235 in the semi-final, and they seem to have plenty batting power, but their attack may find the going difficult against the experienced Wesley team. The holders should just about win an interesting match.

### Trinity May Win

Saturday's senior final will see Leinster start as strong favourites, yet, despite two League defeats, I think Trinity have the ability to beat them. For eight successive years from 1928 to 1935, Leinster won the League, in which they were so successful in 1938 and 1939. Their only tenure of the Cup was in 1936, so they have yet to accomplish the double event.

They are invariably a most difficult side to beat and they are at present clearly the best side in Dublin; but all the other clubs are suffering from what might be termed "Leinsteritis." Without E. A. Ingram and J. R. Graham their bowling is not strong, yet nobody has been getting runs against them lately. P. Boland's fast bowling can be dangerous but the others are no more than steady.

If Trinity win the toss, they should be able to run up a big score, and, if they do so, Leinster, faced with evening play next week, will have a difficult job to get the runs. The winning of the toss will be of vital importance: if Shrago calls correctly Trinity have a real chance of capturing the Cup for the first time.

### CRAIG'S CENTURY SAVES QUEEN'S

The two-day match between Dublin University and Queen's University ended in a draw in College Park yesterday, the home side being 92 runs behind with nine wickets in hand at the close. Having brought their overnight total of 188 for 4 to 285, a lead of 109 on the first innings, Trinity looked like winning when they had seven Queen's wickets down for 156, but then D. Murray stayed with his captain, R. G. Craig, while 75 runs were added for the eighth wicket, which left Queen's safe from defeat.

Craig had a splendid match, following up his 61 the previous day with a century yesterday, but in going for his hundred he sacrificed the chance of an exciting finish, since he left his opponents with less than an hour to get 123 runs when he declared. He again gave a polished and correct display of batting, scoring on both sides of the wicket, but he was dropped three times. Score:—

QUEEN'S UNIVERSITY—1st Inns.—176.

DUBLIN UNIVERSITY—1st Inns.

| | | |
|---|---|---|
| E. A. Carry c Patton b McAteer | 58 | |
| W. J. Moynan c Campbell b Goodwin | 9 | |
| R. G. Craig c Craig b Goodwin | 43 | |
| L. H. Shrago c Patton b Goodwin | 17 | |
| J. V. Luce c Craig b McCready | 27 | |
| A. C. Hobson lbw b Goodwin | 30 | |
| A. B. Morton b Hamilton | 20 | |
| S. S. Fleming c Patton b Hamilton | 32 | |
| A. F. Luce b Hamilton | 14 | |
| P. R. Oliver not out | 18 | |
| P. Anderson c Lynas b Hamilton | 1 | |
| Extras | 16 | |
| Total | 285 | |

Bowling—Goodwin 4 for 86, McCready 1 for 54, Wylie 0 for 33; Murray 0 for 18, Hamilton 4 for 46, McAteer 1 for 14, Roulston 1 for 18.

QUEEN'S UNIVERSITY—2nd Inns.

| | |
|---|---|
| J. N. McAteer b Shrago | 9 |
| R. G. Craig st. Jacobson b Carry | 101 |
| D. T. Patton lbw, b Oliver | 21 |
| W. C. Wylie c Jacobson b Hobson | 32 |
| D. Goodwin b Hobson | 0 |
| M. McCready c Hobson b Anderson | 19 |
| J. F. Campbell c Oliver b Anderson | 0 |
| R. V. Lynas b Luce | 32 |
| D. Murray not out | 17 |
| Extras | |
| Total (for 8 dec.) | 231 |

Bowling—Shrago 1 for 42, Luce 1 for 50, Oliver 1 for 31, Fleming 0 for 19, Anderson 2 for 46, Hobson 2 for 18, Carry 1 for 8.

DUBLIN UNIVERSITY.—2nd Inns.—E. A. Carry hit wkt. b McCready 8, W. J. Moynan not out 20, P. R. Oliver not out 13, Extras 1. Total (for 1) 30.

### LEINSTER CRICKET UNION

A meeting of club hon. secretaries or hon. team secretaries will be held in the Mount Herbert, Trinity street, to-night at 7.30 for the purpose of re-arranging fixtures, vacant dates, and schoolboy fixtures.

**First Stradbrook Century.**—By scoring 107 against Merrion 2nd on Sunday last, P. Brennan, of Stradbrook Cricket Club, won a cricket hat offered by his father for the first century made by any player of Stradbrook C.C. Brennan has already taken over fifty wickets this season.

**U.C.D. Rugby F.C.** — The following appointments were made at the annual meeting:—Captain 1st XV, D. Ryan; vice captain K. P. O'Flanagan; captain 2nd XV, R. Spelman; captain 3rd XV, S. O'Donnchue; joint hon. treasurers, Captain J. G. Winter and J. Kent; hon. secretary, K. P. O'Flanagan. U.C.D. require home and away fixtures for 3rd A and 3rd B teams. Replies should be addressed to Hon. Sec., 98 Terenure road, Dublin.

## Lawn Tennis
## Norwood in Final of Inter-Club

As ties had occurred in both Section A and Section B of the men's inter-club competition, they were played off last night. There was actually a triple tie in Section A, but as University College had failed to send in the result of one of their previous engagements they were disqualified, and Norwood and Lansdowne were left to fight it out as to who would reach the final.

When these clubs had met previously at Norwood, Lansdowne had won 5-2. Last evening at Londonbridge road Norwood turned the tables, and, winning four singles and one double, they got home by 5-3, thereby making themselves favourites to retain the trophy.

In the Section B play-off, Dublin University again defeated Clontarf, 5-4, and will now meet the Section C winners, Mount Pleasant, in the semi-final. Details:—

**Norwood ... 5 Lansdowne ... 3**

At Londonbridge road—C. A. Kemp beat R. F. Egan, 1-6, 6-3, 6-4; E. H. Maynard lost to A. E. Fannin, 6-8, 6-0, 2-6; J. J. McArdle beat B. J. Mathews, 1-6, 6-4, 6-3; M. J. Treacy lost to J. W. Murphy, 1-6, 2-6; R. Jennings beat A. H. Archer, 8-6, 6-4; L. P. Gibney beat B. X. Egan, 6-2, 7-5. McArdle and Jennings beat Mathews and Murphy, 3-6, 6-4, 6-4; Treacy and Gibney lost to Archer and B. X. Egan, 6-8, 6-8.

**Dublin University ... 5 Clontarf ... 3**

In College Park:—P. Read lost to R. G. Brown, 3-6, 6-2, 4-6; M. Solomons beat G. Payne, 1-6, 6-3, 6-3; W. P. Rennison lost to W. Hanley, 6-3, 4-6, 3-6; D. A. Good beat P. McAlinden, 6-3, 6-2; A. W. R. Martin lost to C. Stevens, 4-6, 5-7; S. N. Ruttle beat K. McElhinney, 3-6, 7-5, 6-4.

Read and Solomons beat Brown and Payne, 7-5, 6-2; Rennison and Good beat Hopley and Stevens, 6-4, 6-4.

### SLIGO TOURNAMENT

Seven events, including the men's and women's singles hard court championships of Connaught, will be included in the programme of the Sligo Y.M.C.A. Lawn Tennis Club's open tournament, which opens on July 14, and continues till the 19th. The tournament is a successor to that of the County Sligo Club, which was discontinued after 1939. It will be held at Finisklines, where there are three hard courts.

**DONNYBROOK L.T.C.**—Entries for the annual tournament close to-morrow at 5.30 p.m.

### LIMERICK LAWN TENNIS CLUB

ANNUAL TOURNAMENT, JULY 14th and following days, including:—
CHAMPIONSHIP OF SOUTH OF IRELAND.
OPEN LADIES' SINGLES.
OPEN MEN'S DOUBLES.
OPEN MIXED DOUBLES.
AND USUAL HANDICAP EVENTS.
For Particulars apply to—
F. W. BROWNING,
80 O'CONNELL STREET, LIMERICK.
—(Advt.)

### GOLF CLUB NOTICES

**CARRICKMINES.**—Ladies—One-club competition—Mrs. Murphy (19), 80; Mrs. Shannon (22), 82; Miss McComas (21), 82; Miss Wilson (14), 82. Match between captain's and secretary's teams to-morrow on arrival of 2.30 train.

**GREYSTONES.**—Ladies—Stapleford competition for prize presented by Mrs. Murnaghan—Mrs. D. Butler (16), 34 2-3; Mrs. Gamble (30), 34. July 4th—Bogey competition for prize presented by Captain Carroll.

**CO. LOUTH.**—Open mixed foursomes (prizes presented by Mrs. T. M. Doherty)—K. Garvey and Miss M. Gannon (9), 71; G. Kierans and Miss S. Lyons (16½), 73½ (winners on 2nd nine); M. J. Reddan and Mrs. Reddan (3½), 73½; J. F. Murphy and Mrs. Sloane (16), 75. Sunday next—Men's fourball v. bogey (prizes presented by Messrs. G. Kierans and J. F. Murphy). Draws: 10.30 a.m. to 3.30 p.m. Hon. treasurer's prize scheduled for July 3rd has been postponed until Sunday, 13th July, owing to Bellewstown races.

**KILLINEY.**—To-morrow—Professional competition and amateur cum professional fourball, bogey. Friday—Open mixed foursomes. Saturday—Semi-open fourball

**ROSSMORE.**—Rossmore Cup—J. McCabe beat Dawson Patton at the 36th.

**RAILWAY AND STEAM PACKET G.S.**—Captain's prize, played over the Dun Laoghaire course on Monday (40 entrants)—E. W. Jeffares (10), 68; J. McEvoy (16), 69; Geo. Hamlet (7) 70; Edgar Hanrahan (18), 70.

**BRAY.**—Ladies—Competition in aid of R.N.L.I. Class I.—Miss McNeice (8), 34; Class II.—Miss Carroll (12½), 29½. Monday next—Medal strokes, arrange opponents.

**TRAMORE.**—Nomad Cup—Qualified: M. J. McAdoo (13), 74; J. Elmes (24), 75; M. Conroy (7), 75; J. C. Nicholson (7), 75; H. Gill (13), 76; J. Parkinson (16), 78; M. J. O'Connor (17), 78; H. A. Simpkins (16), 82. Draw for match play: Conroy v. McAdoo, Gill v. Nicholson, Elmes v. Simpkins, O'Connor v. Parkinson.

**BALLYHAUNIS.**—Captain's prize—Mrs. Doherty (29) beat Miss K. Cunningham (20), 8 and 7; consolation prize—Miss L. Flynn (35), 73. Mrs. Hyland (36), 75.

**TRALEE.**—Kerry Shield—Tralee, 366; Dooks, 371; Killarney, 382; Kenmare, 385; Ballybunion, 385; Dingle, 389. Best nett, L. Brice (7), best gross, Dr. W. M. O'Sullivan (plus 2). Fourball—T. H. Ryan and T. Heanebry, 5 up; Dr. E. N. M. O'Sullivan and J. O'Leary, 4 up.

**GALWAY.**—Open week—Open stroke: Class I. (10 and under): D. Kenny (4), 71 (won on second nine); O. Browne (8), 71; Rev. J. Horan (10), 71; J. Brennan (10), 71. Best gross, J. Burke (plus 4), 71. Class II. (11 and over): C. McKinney (17), 66; J. Keenan (11), 68. Fourball—J. Burke (plus 4) and Rev. M. Garahy (4), 9 up (won on second nine); D. Kenny (3) and G. O'Connell (10), 9 up.

**DUN LAOGHAIRE.**—Saturday next—Medal v. bogey; time sheet; booking in writing, or by telephone after 10 a.m. on Friday.

**MULLINGAR.**—Berchs Hamlin Shield (18 holes, mixed foursomes): J. Cavan (A. McCarron and Miss Hickey, Dr. F. P. Smith and Miss J. O'Hanlon, E. M. Martin and Miss McCormack, D. Morgan and Miss O'Reilly, 307½; 2, Tullamore, 318½; 3, Mullingar, 321½. Fifteen teams competed. Best nett outside winning team, Rev. J. Kilmartin and Mrs. G. Ross, 69½. Mixed foursomes—Tie between E. T. Martin and Miss McCormack and Rev. J. Johnson and Mrs. M. Carolan, 34½. Putting competition—Rev. M. Marry, 16; Miss E. Macken, 17

## Greyhound Racing
## Five Favourites Fail at Harold's Cross

Backers of favourites at Harold's Cross last night experienced a long run of reverses, five favourites going down, including the much fancied Ballyroan Boy, who in the last race was beaten by the 6 to 1 chance, Out for Hens. The latter, although getting well away, looked out of it at one time, but came again at the finish to win easily. The handicap was the best race of the night, the placed ones being together all the way, but Gay Pilot, receiving eight yards, got the better of a rousing finish with Terrible Rum, winning by a length, with the third-placed Kilmainham Lass half a length off the second. Another Zeda took the sprint in the most convincing manner, leading all the way and scoring by half a dozen lengths.

**525 YARDS—BANK ROSE** (3), 9 to 4, 1; Bullion (1), 4 to 1, 2; Bizique (4), 5 to 1, 3. Also—Glenbaney Fox (2), 6 to 4; River Plate (5), 6 to 1; Innisheeney (6), 4 to 1. Sl.; 31.10.

**525 YARDS HURDLES — HUSKY NIPPER** (6), 4 to 1, 1; Black Wolf (4), evens, 2; Booster Generator (1), 2 to 1, 3. Also—Henry's Magpie (3), 7 to 1, 3l.; 3½l. 35.1.

**525 YARDS—CURE TOGETHER** (6), 3 to 1, 1; Efeta (3), 6 to 1, 2; Shamrock Side (1), 4 to 1, 3. Also—Quite Well (4), 5 to 1; Tragic Cross (5), 2 to 1; Shambee Hero (3) 2 to 1. 1½l.; ¾l. 31.36.

**525 YARDS HANDICAP—GAY PILOT** (8 yds.), 2 to 4, 1; Terrible Rum (5 yds.), 4 to 1, 2; Kilmainham Lass (14 yds.), 2 to 1, 3. Also—Keady Ardent (scr.), 6 to 1; Bawnmore Sally (2 yds.), 5 to 1; Navan Boy (11 yds.), 6 to 1. 1l.; ½l. 31.26.

**525 YARDS HURDLES — BARRACK PLAYBOY** (4), 5 to 1, 1; Handy Shot (3), 9 to 4, 2; Kilcash Lemon (5), 5 to 1, 3. Also—Clock Smasher (1), 2 to 1, 6l.; ½l. 31.4½.

**350 YARDS—ANOTHER ZEDA** (3), evens, 1; Roving Chevalier (5), 3 to 2, 2; Amos' Friend (3), 4 to 1, 3. Also—Open

**WEST END** (Kilkee, Co. Clare).—The standard scratch score of the club (recently affiliated to the Golfing Union of Ireland) has been fixed at 75.

**KILLINEY.**—Stradbrook Cup (first round to be played before July 11th)—First round: Mrs. Maugan v. Miss P. Page; Miss O'Meara v. Mrs. Knapp; Miss H. Page v. Miss N. Collins; Mrs. Ellis v. Miss Wall; Mrs. Kindinger v. Mrs. Hart; Miss E. Dalton v. Mrs. Sullivan; Mrs. O'Connor v. Miss Higginbotham; Miss B. Sullivan v. Miss Kingston; Mrs. Ross Todd v. Miss Plate; Miss Clancy Gore v. Mrs. Cranfield; Miss N. Dalton v. Miss V. O'Kelly; Mrs. Brady v. Miss Baird. Byes into second round: Miss Connolly v. Miss Kane; Mrs. Towers v. Mrs. Robinson. Granard Cup—Miss J. Carroll (32) and Miss S. Connolly (33), 6 up.

**TIPPERARY.**—The captain's prize—In the 36 holes final T. Ryan (2) beat H. B. Lineham (5), 2 and 1.

**ELLS PARK.**—To-day—Wednesday Cup, strokes. Saturday—Semi-open fourball.

**ROYAL DUBLIN**—To-day—Wednesday competition, bogey.

# MARKET REPORTS AND PRICES

## DUBLIN EASIER

Trading was of fairly good dimensions in the Dublin Stock Exchange yesterday, but interest was mainly confined to local securities. Movements made an irregular showing, but the trend was rather easier for choice. British industrials presented a slightly harder appearance.

## OFFICIAL QUOTATIONS

*Odd lot. a asked. b bid.
(Previous prices in parentheses.)

**GOVERNMENT FUNDS**—5 p.c. Second National Loan (113¼) 114; 4 p

## PUBLIC AMUSEMENTS.

**GAIETY THEATRE** NIGHTLY at 8. MATINEE SAT., 2.30.
STANLEY ILLSLEY AND LEO McCABE PRESENT
Somerset Maugham's Sparkling Comedy—
**THE BREADWINNER.**
With Stanley Illsley, Leo McCabe, Eideen Asha, Mairin Hayes.
BOOKING DAILY, 10 A.M. TO 9 P.M.

**ABBEY THEATRE.**
At 8.15 p.m.—First Production of "FRIENDS AND RELATIONS."
By St. John Ervine.
Box Office, 10.30 to 6. 'Phone 44505.

**GATE** 'PHONE 44045. NIGHTLY AT 8.15.
**"HAMILTON AND JONES."**
By WINIFRED M. LETTS.
FOR ONE WEEK ONLY.

**METROPOLE** TO-DAY AT 2 o'c., 4.30, 7 o'c., 9.30.
JAMES MASON, MARY CLARE,
"THIS MAN IS DANGEROUS."
Also "YOU'RE OUT OF LUCK."

**GRAFTON** Continuous 2 to 11. 2.45, 5.0, 7.20, 9.35.
CHARLES LAUGHTON, TALLULAH BANKHEAD in
"DEVIL AND THE DEEP."

**QUEEN'S** STAGE AT 3.40, 6 o'clock, & 8.30.
HARRY BAILEY, checkier than ever, BOB LLOYD QUINTETTE and Full Variety. GENE AUTRY in "MELODY RANCH."
At 2.30, 4.40, 7 o'clock, 9.20.

**THEATRE DE LUXE**
Dublin's Super-Cinema, 3.30-11.0, Camden st.
Marjorie Rambeau and Alan Hale in "TUGBOAT ANNIE SAILS AGAIN."
Roy Rogers in "COLORADO."

CORINTHIAN.—Jack Holt, "THE GREAT 'PLANE ROBBERY." At 2.45, 5.10, 7.35, 10 o'clock. Edith Fellows, "FIVE LITTLE PEPPERS IN TROUBLE." At 3.39, 6.4, 8.29. And CHAPTER 3, "JUNIOR G-MEN."

**ROYAL** Show at 3.32, 5.59, 8.26. Film at 2.0, 4.27, 6.54, 9.21
THE ROWDY, ROMANTIC RIOT!
GEORGE MURPHY, LUCILLE BALL, EDMOND O'BRIEN,
"THE NAVY STEPS OUT."
MAY DEVITT, JOSEPH FLOOD, in GEMS FROM "BITTER SWEET." | "ARGENTINA," With Royal Violettes, 6 ARGENTINIS, FRED DOYLE.

**REGAL** ROOMS At 2.40 4.50, CINEMA. 7.0, 9.15.
ROBERT MONTGOMERY, CAROLE LOMBARD, In "MR. AND MRS. SMITH." With GENE RAYMOND.

**SAVOY** At 2.30, 4.50, 7.10, 9.30.
1941's SCREAM RIOT!
JAMES STEWART, HEDY LAMARR,
"COME LIVE WITH ME."

**CAPITOL** TO-DAY, at 2.35, 4.50, 7.5, 9.20.
GINGER ROGERS,
In her Academy Award Winning Rôle,
"KITTY FOYLE."

**ASTOR** TO-DAY, 2 o'c. to 11 o'c., Continuous.
JOHN McCORMACK in
"SONG OF MY HEART."

**CARLTON** SHOWING AT 2.25, 4.45, 7.0, 9.20
Bruce Bairnsfather's War Comedy,
"OLD BILL AND SON,"
With John Mills and Renee Houston.

**ADELPHI** At 2.30, 4.52, 7.06, and 9.20.
BETTE DAVIS in "THE LETTER,"
With Herbert Marshall, James Stephenson.
*Somerset Maugham's supreme dramatic success.*

ASTORIA, Dun Laoghaire—"Q Planes," with Laurence Olivier, Ralph Richardson, Valerie Hobson; showing at 4.05, 6.37, 9.09. Also "The Captain is a Lady," with Charles Coburn, Virginia Grey. To-morrow (Thursday)—"Waterloo Bridge," with Vivien Leigh and Robert Taylor; showing at 3.50, 6.20, 8.50.

**PAVILION** DUN LAOGHAIRE Con., 3 to 10.30 p.m.
ROBERT TAYLOR, in
"FLIGHT COMMAND."
Showing at 3.40, 6.10 & 8.40 p.m.

**REGENT** CINEMA, BLACKROCK.
Ann Sothern in "DULCY."
To-morrow (Thursday): Deanna Durbin in "SPRING PARADE."

GREEN—To-day, 2.40, 5.0, 7.12, 9.25—GEORGE RAFT, ANN SHERIDAN, HUMPHREY BOGART, "ROAD TO FRISCO."

**DROGHEDA GRAMMAR SCHOOL.**
ANNUAL SPORT DAY,
TO-MORROW (THURSDAY)
JULY 3rd, 1941, 2.30 p.m.
OLD DROGHEDEANS AND OTHER FRIENDS WELCOME.


## GOVERNMENT NOTICES.

ROINN DLIGHIDH AGUS CIRT.
(Department of Justice.)
CONTRACTS FOR SUPPLIES OF
BREAD, MEAT, MILK AND MARGARINE TO PRISONS, ETC.

Tenders are invited for the following supplies to Prisons and the Borstal Institution, Cork:—
Bread, Meat, Milk and Margarine, for the three months commencing 1st August, 1941. No Tender is required for Bread in the case of Mountjoy and Portlaoighise Prisons.
Particulars and Forms of Tender can be obtained at each Prison and at the Borstal Institution, Cork.
Sealed Tenders, addressed "Secretary, Department of Justice," and endorsed in block capitals, "Tenders—Prisons," must reach the Department not later than 12 o'clock noon on Tuesday, 15th July, 1941.
41/B.4013. W.H.Co.

AN ROINN TALMHAIDHEACHTA.
(Department of Agriculture.)
PURCHASE OF BARLEY AND OATS OF 1941 CROP.

Persons, other than dealers licensed for the purpose, will not be permitted to engage in the purchase from growers, of barley or oats of the 1941 crop. Licensed dealers will not be permitted to dispose of grain purchased by them except as directed by the Minister for Agriculture, who will also exercise control over purchase and sale prices.
Persons who have storage facilities and who desire to become licensed dealers must complete an application form in respect of each grain (barley or oats) in which they propose to deal and return it, with the prescribed licence fee. The necessary application form can be had on request to the Department of Agriculture, 33 St. Stephen's Green, Dublin.
D. TWOMEY, Secretary.
1st July, 1941.
41/B.4025. W.H.Co.

COIMISIUN NA STAT-SHEIRBHISE.
POSITION VACANT—INDOOR FOREMAN (MALE) (ESTABLISHED), AT THE BOTANIC GARDENS, GLASNEVIN, DUBLIN.

Application Forms for, and full particulars of, a permanent, pensionable post as Indoor Foreman (Male) (Established) at the Botanic Gardens, Glasnevin, Dublin (administered by the Department of Agriculture), may be obtained free from the Secretary, Civil Service Commission, 45 Upper O'Connell street, Dublin. MAXIMUM AGE LIMIT: 45 years on 1st July, 1941. SCALE OF PAY: 36/—1/6—45/- a week, plus free unfurnished residence and bonus related to cost of living. At present the bonus on 36/- is 30/2 and on 45/- 33/9. ESSENTIAL QUALIFICATIONS: (i.) a good primary education; (ii.) first-class knowledge of propagating and growing indoor plants; (iii.) satisfactory experience of organising and setting out work and of supervising workmen; (iv.) satisfactory experience in a botanical garden or in similar employment.
Latest date for receiving completed application forms: 16th JULY, 1941.
41/B.4029 W.H.Co.

## PUBLIC NOTICES.

CUMANN CROISE DEIRGE NA hEIREANN.
(THE IRISH RED CROSS SOCIETY.)
20 Merrion square, N., Dublin.
FURTHER SUBSCRIPTIONS RECEIVED IN MAY, 1941,
IN RESPONSE TO THE APPEAL MADE IN APRIL, 1941.

| | £ | s | d. |
|---|---|---|---|
| Collection (Miss E. Carroll, Bank of Ireland) | 48 | 6 | 0 |
| Mr. Singer, Olympic Skating Rink | 41 | 0 | 0 |
| Six Co. Men's Assoc., 6 Gardiner's Row | 30 | 6 | 6 |
| Ballycotton Branch, Irish Red Cross Society | 5 | 0 | 0 |
| P. F. MacGinty, Esq., 1 St. Helen's road, Booterstown. | 5 | 0 | 0 |
| Matron and Nursing Staff, Vergemount Fever Hospital | 4 | 10 | 0 |
| Senator M. Hayes and Residents of Brighton square, Rathgar | 4 | 8 | 6 |
| Miss Katherine J. Perry | 4 | 1 | 6 |
| Graham School of Dancing (proceeds of Collection) | 4 | 0 | 0 |
| Andrew O'Sullivan, Esq., 69 Mid. Abbey street | 3 | 0 | 0 |
| Dun Laoghaire Branch, Irish Red Cross | 2 | 14 | 6 |
| Miss S. Regent, 31 Bargy road, East road | 2 | 3 | 0 |
| Anon., Clongowes Wood College, Naas | 2 | 2 | 0 |
| M. O'Connor, Esq., Crossmaglen, Co. Armagh | 2 | 2 | 0 |
| Per Miss Grattan-Bellew | 1 | 17 | 6 |
| Miss D. Thackaberry, 63 Seafield road | 1 | 12 | 0 |
| Revd. Fr. Thomas, Franciscan Monastery, Oulton | 1 | 10 | 0 |
| Collection at First-Aid and Home Nursing Class, Castlebar Branch, Irish Red Cross Society (per Miss Eileen Molloy) | 1 | 4 | 0 |
| Mrs. Beeson, Jammet's Restaurant | 1 | 1 | 0 |
| "Strabane" (per "Irish Catholic") | 1 | 0 | 0 |
| Anonymous | 1 | 0 | 0 |
| "G.B.H., Dublin (per "Irish Independent") | 1 | 0 | 0 |
| Hon. Sec., Thomastown Branch, Irish Red Cross Society | 1 | 0 | 0 |

10/- received from each of the following:—L. Kelly, Esq.; "M.E."; Misses L. Power and H. Mulkerrin; Mrs. McMahon; "Jim"; Mrs. E. T. Bradley; Mrs. Naughton; Augustinian Fathers, Galway.
5/- received from each of the following:—Miss M. O'Keeffe; Mrs. S. Butler; J. Rooskey, Esq.; Mrs. C. Sutton; Anon.
2/6 received from each the following:—J. Rooskey, Esq.; L.D.F. (per "Roddy the Rover"); Anon.; Miss T. McGlin; Mrs. Colaluca.

THE MAGDALEN CHURCH, LOWER LEESON STREET.
A SERVICE OF HEALING
Will be held This (Wednesday) Afternoon at 3 o'clock.

## PATENTS.

No. 12833—IMPROVEMENTS IN OR RELATING TO MOULD-CONTROLLING MECHANISM FOR PRODUCING LOW QUADS OR SPACES IN TYPECASTING MACHINES.
THE Proprietors of the above Patent desire to enter into arrangements by way of Licence or otherwise, for the exploitation of the invention in this country. Apply:—
TOMKINS & CO.,
Patent & Trade Mark Agents,
SWITZERS BUILDING,
94 GRAFTON STREET, DUBLIN.

### ADVERTISEMENTS INDEX

| | Page | | Page |
|---|---|---|---|
| Amusements | 4 | Houses Wanted | 6 |
| Apartments | 6 | Legal Notices | 2 |
| Auctions | 6 | Machinery | 6 |
| Banks | 3 | Medical Appts. | 2 |
| Business Premises | 6 | Miscellaneous | 6 |
| Cafs | 2 | Money and Partnership | 2 |
| Company Notices | 3 | Motor Matters | 2 |
| Contracts | 6 | Music, Pianos | 6 |
| Dogs | 2 | Opticians | 6 |
| Dress | 6 | Photography | 6 |
| Education | 2 | Plywood & Timber | 6 |
| Employment Wtd. | 2 | Prams | 6 |
| Evacuation | 6 | Public Notices 2 & 4 | |
| Furniture | 6 | Schools & Colleges | 2 |
| Furs | 6 | Seaside and Country | 6 |
| Garden | 6 | Shooting, Sporting, Games | 6 |
| Govt. Notices | 4 | Situations Vacant | 2 |
| Horses, Harness, Vehicles | 2 | Specific Articles | 2 |
| Hotels | 2 | Yachts, Boats, etc. | 6 |
| Houses & Lands for Sale | 6 | | |
| Houses to Let | 6 | | |

Telephone No. 7685*


# The Irish Times

WEDNESDAY, JULY 2, 1941.


### Rival Claims

Fighting on the Russian front continues with unabated intensity, and, although the rival bulletins are hopelessly contradictory, it is evident that the Russians are striving to prevent a decision just as fiercely as the Germans are striving to force it. The Russians are past-masters in the art of propaganda. It would be foolish to accept their official *communiqués* at their face value; but they are not the only people who know how to tell lies skilfully, and the statements of their High Command probably are not much less trustworthy than those of any other belligerent. So far, at any rate, the Soviets have made no extravagant claims. They admit that the Germans are attacking in force along the whole line from Murmansk to the Black Sea; they report retreats in certain sectors, arguing, it is true, that it is a question of *reculer pour mieux sauter;* but, in general, their reports give the impression—which, indubitably, they are intended to give—that the Russian forces are holding their own almost everywhere, and that they are inflicting exceedingly heavy losses on the Germans. The fighting in Russia has been in progress now for ten days. The Germans certainly have advanced in places, and probably will advance still farther before the end of the present week; but their rate of progress has not been nearly so rapid as most people had expected, and the "Red" Army is proving itself to be a formidable opponent. One gathers this fact, not so much from the Russian, as from the German reports. Yesterday, Herr Hitler's High Command claimed the capture of Luck, a Polish manufacturing town on the way to Kiev, some eighty-five miles to the north-east of Lwow (Lemberg). The official bulletin declares that Luck was taken by three German tanks, which paralysed all Russian opposition and enabled the German infantry to take complete possession of the town. The bulletin makes no mention of Minsk, which was reported to have been captured on Monday evening; but it claims that German troops have crossed the Dvina, near Dvinsk, and to have reached the Beresina, a tributary of the Dnieper, where Napoleon fought one of his most gallant, but futile, battles on the retreat from Moscow. The Germans declare that they have been making steady progress on both flanks, and that the Russian forces are being progressively "ringed round" or annihilated. On the other hand, both the official bulletins and the German radio make a point of laying emphasis on the ferocity of Russian resistance. "We are breaking the offensive force of the Soviets," they declare, but a semi-official broadcaster yesterday announced that, in addition to its main campaign, the German Army was being compelled to fight numerous minor engagements "behind the front." "Suddenly," he said, "we are confronted with surprise attacks, very similar to guerrilla warfare," which, he added, "impose a strain on our forces." The Russians, he explained, were unusually well skilled in the art of "underhand methods," which, it seems, are being used with some effect against the German invaders.

It would be foolish to suggest that the Germans are not making considerable headway against the Russians; it still is quite possible that Herr Hitler's schedule will be fulfilled, and that Moscow will be in German hands within the next fortnight. Much depends on the defence that can be put up by the Russian Air Force, of which remarkably little has been heard since the campaign began. As in the case of the Low Countries, of France, of Greece, and of Crete, the German High Command is relying extensively on the close co-operation of the *Luftwaffe* with the land forces. According to German claims, Russia's air power is being annihilated at an almost incredible rate. Yesterday, for example, the Germans announced that two hundred and eighty Russian aeroplanes had been destroyed—two hundred and sixteen of them in aerial combat; no statement was made regarding their own losses. Doubtless, these claims will be contradicted by the Russians, as all previous claims have been contradicted; but there can be very little doubt that the Germans have established a superiority in the air, the true extent of which at the moment cannot be gauged. In all calculations regarding the German war against Russia one fact must be borne in mind: the campaign is merely a means to an end. In the first place, the Germans are anxious to gain control of Russia's grain and oil supplies, and, in the next place, they are trying to safeguard their rear in order to be able to launch their final attack against Great Britain with complete confidence. Herr Hitler is determined, if possible, to finish the war before the close of the present year. To that end, he must smash Russia quickly, and with the minimum amount of damage to his own forces. If the Soviets can fight delaying actions, avoiding pitched battles, and retreating scientifically from one defensive position to another, they may be able to prolong the campaign almost indefinitely—almost certainly until the beginning of the winter, when General November will come to their aid. They also may be able to destroy the Ukraine's wheat crops and the oil fields of the Caucusus, in which event Herr Hitler might find himself in the position of Old Mother Hubbard. If he is to make a successful attack on Great Britain this year, Herr Hitler not only must gain a decisive victory over the Russians within the next few weeks; he also must keep his own losses at an absolute minimum. This consideration applies in particular to the *Luftwaffe*, which will be required, sooner or later, to try final conclusions with the Royal Air Force; and if the cream of Germany's air power is being used in Russia, General Milch's difficulties will be increased substantially when the offensive is switched over towards the West. There is another factor in the situation to which little attention is being paid. Since the Germans opened their attack against the Soviets, the British Air Force has been carrying out an almost continuous offensive against the industrial regions of Germany. Whether or not this onslaught will hamper Herr Hitler in the operation of his plans against Great Britain remains to be seen.

### Railway Services

During the past few days the city has been seething with rumours of probable curtailments of the railway services. Ever since Mr. Seán Lemass spoke on the matter in the Dáil on the 19th June people have been expecting the most drastic developments. The great majority of Irish people have realised by now that Mr. Lemass is not exactly addicted to the habit of under-statement in regard to supplies, and when he said that he could foresee a position when passenger train services in the country might be run only every second or third day, many people presume that he is telling them in the easiest way that before long the train services will cease altogether. In the streets one sees groups of people discussing the matter as though it were an established thing that Ireland soon will be without a single train service. From all the welter of conflicting rumours, only two definite points of importance emerge. The first point is that the Great Southern Railway Company shortly will make a statement on the matter, and the second point is that the Sunday railway services may be stopped completely before very long. The company has not definitely stated yet that the Sunday services are to be abolished, but it is reasonable to suppose that there is a fire somewhere to account for the smoke that is in everybody's eyes, and the fact that the company has made no official denial of the rumours and reports at present circulating is an indication that they are not entirely without basis in fact. One cannot wonder that there is talk of curtailing the railway services; at the present time, when all sea-borne commodities are being rigorously rationed, it would be more surprising if the train services were continued at their normal strength. There are, however, numerous ways by which the services could be curtailed; to attempt to solve the problem by abolishing the Sunday services seems to be a most unfortunate choice. The main function of the railway service on Sundays—particularly the railway service from Dublin to Bray, which seems to be in greatest danger of curtailment or abolishment—is to provide the poor people of the city with a cheap method of transport to the seaside. If there are no trains to carry them, they will have to stay in the city; for they could not afford to travel by 'bus, and Sandymount Strand and Dollymount, the only places within walking distance of the city, would hardly be either large enough or attractive enough for the immense number of people—which, it has been estimated, amounts, roughly, to 20,000—who normally leave the city on the trains for the seaside every Sunday. Now, more than ever, it is essential that the poor people of the city should build up a reserve of good health to defend themselves against the lean times that the winter will bring; to deprive them of their one chance of fresh air—so long as any alternative solution remains—would be deplorable.

### Coppers

"I hate halfpennies; I always throw them away," said the Marco-Polo man in Bernard Shaw's "Village Wooing," but if he had been living in Belfast at the present time, he probably would have sold his halfpennies at a profit instead of throwing them away. According to all reports from that city, there is an alarming shortage of copper coins there. One might say, of course, that never in the history of civilisation was there not a shortage of all kinds of coins either in Belfast or anywhere else, but the point is not that there is any less money than previously, but that the money now is taking the form of sixpences and threepenny bits, which, apparently, have been imported to replace the disappearing "coppers." In at least one cinema in Belfast, we learn, there has appeared, in large letters, the notice: "Owing to the shortage of coppers patrons are requested to have the exact amount for admission." Most of the shopkeepers recently have been requesting people to give them any small coins they can spare, and more than once 'bus conductors have been unable to supply the correct change. One reporter from the *Belfast News-Letter*, after a morning's shopping, found himself the proud possessor of no fewer than ten threepenny bits, and the strange part of the matter was that none of the shopkeepers had apologised for giving the threepenny bit, as was their usual custom. This is indeed a change from the old days when most people frowned and grumbled at the 'bus conductor if he gave them more than about fourpence in coppers; nowadays most people would be delighted to take a whole half-crown in coppers and save them for future use. From now on, too, surely the old system of charging 2s. 11½d. for an article—in order to obtain three shillings while giving the impression that the article actually costs only a little over half-a-crown—will give way to a system of round figures, in order to facilitate shoppers who are short of small change. There is no mystery about this shortage; it is due to the most obvious reason at the present time. It appears that some time ago the Government of Great Britain decided to mint no more copper coins than are absolutely essential, as the metal can be used to greater advantage in other ways. One cannot blame the Government; but the decision will certainly complicate matters for the people of Northern Ireland and Great Britain; they may even decide to accept Irish pennies as currency.

THE SUN.

| | To-day. | To-morrow. |
|---|---|---|
| Rises | 5. 1 | 5. 2 |
| Sets | 9.57 | 9.56 |
| Lighting-up Time | 10.27 | 10.26 |

HIGH WATER AT DUBLIN.

| | To-day. | To-morrow. |
|---|---|---|
| Morning | 5.38 | 6.45 |
| Evening | 6.16 | 7.27 |


## PUBLIC NOTICES.

CORPORATION OF DUBLIN.
CREATION OF STOCK.

Pursuant to the Public Health Acts Amendment Act, 1890, and the regulations made thereunder, notice is hereby given that the Right Honourable the Lord Mayor, Aldermen and Burgesses of Dublin, acting by the Dublin City Council, at a specially convened meeting held on Monday, 30th June, 1941, adopted the following resolution:—
"That under the authority and subject to the conditions of Part V. of the Public Health Acts Amendment Act, 1890, the Urban Stock Regulations, 1892 to 1928, the sanction of the Minister for Local Government and Public Health, dated 24th June, 1941, to the borrowing of £298,468 and the Consent Order of the said Minister entitled 'The Dublin County Borough (Stock) Order, 1941, authorising the exercise of the borrowing powers of the City Corporation in respect of £100,000 of the said sum of £298,468 by the creation and issue of Stock, we do hereby create Stock to be called 'Dublin Corporation 4 per cent. Redeemable Stock, 1960/85,' to be issued to an amount to yield £100,000.
"That such Stock shall be issued at par and shall bear interest at the rate of 4 per centum per annum payable half-yearly on 1st January and 1st July.
"That such Stock shall be redeemable at par on 1st January, 1985, the Corporation having the option of redemption at par with accrued interest in whole or in part on or after 1st January, 1960, on giving three months' notice, and shall be transferable in books and not by deed.
"That an Agreement be entered into with the Revenue Commissioners in Eire for payment of a composition for Stamp Duty on transfers of the Stock to be issued under this resolution."
P. J. HERNON,
City Manager and Town Clerk.
City Hall, Dublin,
1st July, 1941.

CORPORATION OF DUBLIN.
BOMB DAMAGE

Notice is hereby given that persons making claims in respect of premises damaged as a result of bombing incident of 31st May, 1941, should do so on the official form supplied. Forms may be had at Charleville Mall Public Library between the hours 10 a.m. to 5 p.m. Latest date for return of the Forms to the Library is Monday, 14th July, 1941.
P. J. HERNON,
City Manager and Town Clerk.
Dublin, 28th June, 1941.

JERVIS STREET HOSPITAL, DUBLIN.
THE Managing Committee are prepared to receive Tenders for the supply of
50 TONS OF HARD WOOD LOGS, CUT IN 12" LENGTHS, AND DELIVERED TO THE HOSPITAL.
Tenders, addressed to the undersigned, and endorsed "Tenders for Logs," will be received at the Hospital on or before Wednesday, 9th July, inst.
By Order.
SHEILA O'DEA, Secretary.

GREAT SOUTHERN RAILWAYS COMPANY.
NOTICE is hereby given that the Transfer Books of this Company will be closed on and after the 11th day of July until the 31st day of July, 1941, both days inclusive.
By Order of the Board.
H. S. COE, Secretary.
Kingsbridge Station, Dublin,
2nd July, 1941.


## IRISH CANNED MEAT TO BE CONTROLLED IN BRITAIN

FROM OUR CORRESPONDENT.
*LONDON, Tuesday.*

Following important negotiations concluded yesterday under the auspices of Mr. John Dulanty, the Irish High Commissioner, between the Department of Agriculture and the Ministry of Food, exports and imports of canned meat from Eire to Britain will be controlled from to-day.
More orderly marketing arrangements have been agreed upon, so that the greatest quantity can be sent to the consumer at reasonable prices.
Prices and types of exports have been agreed upon. In the case of stewed steak, a large proportion of which comes from the Roscrea factory, the price is to continue at 1s. 6d. retail per 16 ozs. tin. In future, ready-for-use meats from Eire—16 ozs. cans of meat and vegetables—are to be retailed at 11½d., the same as the English product. It is agreed that no other size of can, except the handy 16 ozs. size, will be marketed.
Arrangements have also been completed whereby the products will pass through the fewest possible trade channels, so that the speculative element will be entirely eliminated.

## WHY NOT THE RUSSIAN ANTHEM?

Lord Strabolgi wants to know why the Russian national anthem was not played on the B.B.C. with those of the Allies last Sunday evening.
He is to ask in the House of Lords: "Who decides which Allied national anthems shall be played on Sunday evenings before the nine o'clock news; what is the reason why the Russian national anthem was not played with the others on the evening of June 29, and to move for papers?"

## COURT AND PERSONAL

Sir John Maffey, British Representative in Eire, was 64 yesterday.

Sir Hervey J. W. Bruce, Bart., of Downhill, Coleraine, celebrated his twenty-second birthday during the week-end.

Lady Loder, wife of Sir Giles Loder, gave birth to a son at her home in Horsham recently.

Friends of the National Collections will visit Georgian houses in Dublin, under the guidance of Mr. C. P. Curran, on Saturday.

Mr. Jasper Ridley has been appointed Chairman of the Trustees of the Tate Gallery, in succession to Sir Edward Marsh.

Colonel J. T. C. Moore-Brabazon has been elected Vice-President of the Royal Aeronautical Society for 1941-42.

The engagement is announced between Robert Nigel, son of Mr. and Mrs. H. R. Brunt, of Sutton, Macclesfield, Cheshire, and Joan, elder daughter of Sir Richard and Lady Butler, of 21 Montpelier square, London, S.W., and Ballintemple, Tullow, Co. Carlow.

The marriage arranged between Patrick J., second son of the late J. M. Roche and Mrs. Roche, Talbot Hall, New Ross, and Dorinka, eldest daughter of the late Mr. and Mrs. G. H. F. Durley, 11 Harcourt terrace, Dublin, will take place on July 31st.

The marriage arranged between Dermot McNamara, Wood road, Castle Connell, and Elizabeth Donohoe, Colehill, Tullamore, will take place at an early date.

The marriage arranged between Desmond St. John, only son of Charles Meaze Sullivan and Mrs. Sullivan, "Innisfree," Castle Park road, Sandycove, and Stella Muriel, only daughter of Thomas H. Weaving, F.R.I.A.M., of "Gilmoss," Sutton, will take place quietly at Howth Parish Church on Wednesday, 30th July.

Dr. Stafford Johnson has left town for some weeks.

Dr. Desmond J. Riordan has returned to 50 Merrion square.

Miss Shaw, M.C.S.M.M.G., has left town until August 5th.


At the Switzer Sale:—Exceptional offer of Frocks in a variety of plain tailored styles, including Plain and Printed Crêpes, attractive Checks and Spots. (Hips, 38 to 40 ins.). Clearing at 39/6 each (formerly 59/6).
Bargains at Walpoles during this week. We are showing exclusive House Gowns and Dressing Gowns in charming style, with extra full flaired Skirts, at 49/6, 52/6, 63/-. Tailored Silk Gowns, easy for packing, at 29/6 and 39/6. A personal inspection is invited. Illustrated Bargain Book sent post free.—Walpoles, Suffolk St., Dublin.
Leaders of Fashion in all Spectacle Wear. Dixon and Hempenstall, Grafton street.
Chiropody: All Foot Troubles. N. Devitt, M.N.I.Ch., M.N.S.Ch., M.N.I.M., 5 Wicklow st.
Slyne's Summer Sale. Unbeatable values. Slyne's, Ltd., 71 Grafton St.

Last few days of Stephens and Bourke's Sale. 26 Stephen's Green and branches.
Summer Straws and Felts at greatly reduced prices.—Cathcart, 26 Dawson St.
Maguire and Gatchell are displaying Table Glass of Fashion and Exquisite China, most acceptable and useful Presents, at 10 Dawson street, Dublin.

TO LADIES.—Medical Appliances, Belts, etc. Artificial Silk Elastic Stockings, which defy detection, or Lastex and Lastestar Stockings, which need no covering hose and wash well. Lady attendants.—Fannin and Co., Ltd., 41 Grafton St.
Call at 114 St. Stephen's Green, or 'phone 51359.—C. Jones and Sons, Ltd., Renovators and Decorators.
Sharpley's, Specialists, Baby Linen, Nursery Accouchement Sets. Price List—2 Nassau St., Dublin


## ON THE WIRELESS

### IRISH PROGRAMME TO-DAY

6.30—Light Music. 6.40—Stock Exchange, Sports Results, Official Announcements. 6.45—News. 7.0—Thuigeamar Leis an Samhradh Ann. Mairín Ni Sheaghdha agus a cuallacht. 7.25—Some Irish Writers We Neglect—No. 5: "Dermot O'Byrne and Others." A Talk by Austin Clarke, with illustrations. 7.45—Mrs. Asenath Nicholson in Ireland," dramatised by Evelyn Bowen and produced by Gabriel Fallon. 8.15—Gaelic Music for Violin and Piano: Una Ni Icidhe and Proinssias O Ceallaigh. 8.55—Larry Morrow Turns Over an Old Leaf. 9.5—Irish Radio Orchestra (Conductor: Lieut. M. A. Bowles), and Gerard Shanahan (piano). 10.0—Nuacht (News). 10.10—English. 10.30—Golden Era of Irish Music and Song. No. 18: Ulster. Cormac MacFhionnlaoich (violin), Kathleen Burke ('cello), Julia Gray (piano) and Feargus MacFhionnlaoich (Amhrain).

### B.B.C. PROGRAMME

(Northern Ireland and British Readers Add One Hour.)

6—Time, News, Records. 6.30—Exercises. 6.50—Two Tunes. 6.55—"Lift Up Your Hearts." 7—Time, News. 7.15—Talk on Food. 7.20—Records. 7.50—Theatre Organ. 8.15—Talk. 8.30—Orchestra. 9.5—Schools. 9.15—Time, Service. 9.30—Dance Band. 10—Schools. 11—Records. 11.20—Orchestra. 12—Time, News. 12.15—Dance Band. 12.50—Schools. 2—Dance Band. 2.30—Radio Comedy. 3—"Happidrome." 4—News and Talk (Welsh). 4.20—Children's Hour. 5—Time, News. 5.30—"The World Goes By" (Recorded). 6—Radio Magazine. 6.30—News (Norwegian). 6.45—"Social Charter." 7—"The Barber of Seville." 8—Time, News. 8.20—Opera (continued). 9.10—Radio Play. 9.30—Music of the Isles. 10—Orchestra. 10.30—Band. 11—Time, News.

### FORCES PROGRAMME

5.30—Records, Time, News. 6.15—Records. 7—B.B.C. 9.30—B.B.C. 10—Records. 10.20—Dance Music. 11—Theatre Organ. 11.30—Happy-Go-Round." 12—B.B.C. 12.15—Greetings from Home." 12.45—Revue. 12.55—Racing Commentary. 1.10—Six Folk Songs. 1.30—Band. 2.30—Light Music. 3—B.B.C. 4—Time, Records. 4.15—"Waiting for Jane." 4.30—British Music. 5—B.B.C. 5.30—Concert. 6—Band. 6.30—Sports News (from Canada). 6.40—Irish Music. 7—Records. 7.20—"Send for Doctor Dick." 8—B.B.C. 8.20—Cabaret. 9.10—Dance Band. 10—Close down.

### TO-MORROW IRISH PROGRAMME

6.30—Light Music. 6.40—Stock Exchange, Sports Results, Official Announcements. 6.45—News. 7.5—Na Rabhchanaidhithe: Hannrai Bheldon 7 Cait Ni Chonchubhair. 7.35—Between Ourselves: A practical symposium for women. 8.5—J. C. Bowen (tenor). 8.20—Historical Moments in Irish Music; Irish Radio Orchestra (Conductor, Lieut. M. A. Bowles). 9.0—"An Cruiscin Lan Sneach"—Sceal nua-cheaptha le Caoimhin O Nuallain. 9.15—The Sylvan Singers. 9.45—New Books, reviewed by W. B. Stanford. 10.0—Nuachti (News). 10.10—English. 10.40—Reginald Foort at the Cinema Organ.

### B.B.C. PROGRAMME

(Northern Ireland and British Readers Add One Hour.)

6—Time, News, Records. 6.30—Exercises. 6.50—Two Tunes. 6.55—"Lift Up Your Hearts." 7—Time, News. 7.15—Talk on Food. 7.20—Records. 7.50—Theatre Organ. 8.15—Talk. 8.30—Orchestra. 9.5—Schools. 9.15—Time, Service. 9.30—Dance Band. 10—Schools. 11—Songs and Duets. 11.30—"Half an Hour." 12—Time, News. 12.15—Talk to Women. 12.30—Dvorak Recital. 2—Accordion Band. 2.30—Summer Show. 3—Records. 3.15—Fortnight's Films (Matthew Worgate). 3.30—Orchestra. 4—News and Studio Service (Welsh). 4.20—Children's Hour. 5—Time, News. 5.30—"The Divisible Man." 6.10—"The Clubmen." 6.20—Farm Record. 6.30—News (Norwegian). 6.45—French Songs. 7—"In Readings." 7.30—Piano Recital. 8—Time, News. 8.20—War Commentary. 8.35—Orchestra. 9.15—Service. 9.30—Dance Music. 10.30—Quiet Music. 11—Time, News.

### FORCES PROGRAMME

5.30—Records, Time, News. 6.15—Records. 7—Time, News. 9.30—B.B.C. 10—Time, Light Music. 10.40—Records. 11.10—Anona Winn. 11.30—"The World Goes By" (Recording). 12—B.B.C. 12.15—Dance Music. 1—Theatre Organ. 1.15—Band. 1.45—Piano Recital. 2—B.B.C. 3—Radio Reconnaissance. 3.15—Theatre Organ. 3.30—"Hawaiian Guitar." 3.45—Light Music. 4.15—Radio Magazine. 5—B.B.C. 5.30—Orchestra. 6—Short Story. 6.10—Dance Music. 7.0—Theatre Organ. 7.40—"Broken Journey." 8—B.B.C. 9.20—Music and Reading. 8.35—"Old Town Hall." 9.15—"Tattoo." 9.45—Theatre Organ. 10—Time, close down.

### B.B.C. PROGRAMME

(Northern Ireland and British Readers Add One Hour.)

6—Time, News, Records. 6.30—Exercises. 6.50—Two Tunes. 6.55—"Lift Up Your Hearts." 7—Time, News. 7.15—Talk on Food. 7.20—Records. 7.50—Theatre Organ. 8.15—Talk. 8.30—Orchestra. 9.5—Schools. 9.15—Time, Service. 9.30—Dance Band. 10—Schools. 11—Songs and Duets. 11.30—"Half an Hour." 12—Time, News. 12.15—Talk to Women. 12.30—Dvorak Recital. 2—Accordion Band. 2.30—Summer Show. 3—Records. 3.15—Fortnight's Films (Matthew Worgate). 3.30—Orchestra. 4—News and Studio Service (Welsh). 4.20—Children's Hour. 5—Time, News. 5.30—"The Divisible Man." 6.10—"The Clubmen." 6.20—Farm Record. 6.30—News (Norwegian). 6.45—French Songs. 7—"In Readings." 7.30—Piano Recital. 8—Time, News. 8.20—War Commentary. 8.35—Orchestra. 9.15—Service. 9.30—Dance Music. 10.30—Quiet Music. 11—Time, News.

### FORCES PROGRAMME

5.30—Records, Time, News. 6.15—Records. 7—Time, News. 9.30—B.B.C. 10—Time, Light Music. 10.40—Records. 11.10—Anona Winn. 11.30—"The World Goes By" (Recording). 12—B.B.C. 12.15—Dance Music. 1—Theatre Organ. 1.15—Band. 1.45—Piano Recital. 2—B.B.C. 3—Radio Reconnaissance. 3.15—Theatre Organ. 3.30—"Hawaiian Guitar." 3.45—Light Music. 4.15—Radio Magazine. 5—B.B.C. 5.30—Orchestra. 6—Short Story. 6.10—Dance Music. 7.0—Theatre Organ. 7.40—"Broken Journey." 8—B.B.C. 9.20—Music and Reading. 8.35—"Old Town Hall." 9.15—"Tattoo." 9.45—Theatre Organ. 10—Time, close down.

## IRISH CHURCH ASSOCIATION

A meeting of the Irish Church Association will be held on Saturday next in Ross's Hotel, Kingstown, after supper at 6.30 p.m., when the Rev. Canon E. H. F. Campbell, M.A., will open a discussion on "Some Problems facing the Church of Ireland, and their solution." In connection with this meeting there will be a short Devotional Service in Christ Church, Kingstown, at 5.30 p.m., when the Rev. T. J. Johnston, M.A., Rector of St. Catherine's, will preach.
All who intend to be present are asked to communicate with the Hon. Secretary of the Association, the Rev. W. H. Coulter, St. Philip's Rectory, Palmerston road.

# LONDON LETTER

59 FLEET STREET, LONDON,
TUESDAY NIGHT.

THE supplementary vote of credit for £1,000,000,000 for war purposes passed by the House of Commons recently was a formal measure to enable additional expenditure to be incurred, but it directs attention to the practical means by which the prosecution of the war is to be carried on. Expenditure is not likely to remain st

# IRELAND'S GOLDEN WEST

**GALWAY**

for gaiety or for a go-as-you-please holiday. For the visitor there's interest round every corner—you can't miss the Glamour of Galway. Sojourn at SALTHILL—Bathing, Swimming, Diving, Boating, Golf, Tennis, and a variety of amusements. First-class hotel and private accommodation. Continuous bus service to and from Galway.

**CONNEMARA**

outpost of Gaelic Ireland, offers a succession of resorts, each one set in surroundings of rugged beauty. Rivers and lakes everywhere—renowned angling grounds most of them; coves and beaches along the indented coast; colourful scenes at every turn; air like wine. For contrasting scenes explore East Galway, its rolling plains studded with relics of the past.

**MAYO**

of the lofty mountains, vast lakes, winding rivers, secluded loughs, historic remains, and a glorious coast. Achill Island and Clew Bay for the seaside holiday-maker. Loughs Conn, Mask, R. Moy, etc., for the angler. Croagh Patrick, Nephin and Partry Mountains for the hill-climber. For every visitor THERE'S MAGIC IN MAYO.

**SLIGO**

synonymous with scenery. See island-studded Lough Gill, lovely Glencar, the hinterland of Benbulbin, Knocknarea and the Curlew Hills. Fish L. Arrow, Gill, Gara and the other lakes and streams. Play golf with the champions at Rosses Point. Slip across to lovely Bromahaire and the lakeland of Leitrim. For seaside holidays, pick your choice from Rosses Point, Strandhill, Easkey, Enniscrone and Mullaghmore. SLIGO IS SURE TO SATISFY.

*Literature for all regions and information from—*

IRISH TOURIST ASSOCIATION

14 Upr. O'Connell St., Dublin, or 28 Howard St., Belfast

**SALTHILL**
GALWAY
First-Class 18-Hole Golf Course

—Delightfully Situated in Galway Bay

Bathing, Swimming, Diving, Hot Sea-water Baths, Fishing, Boating, Tennis, Amusements, Dancing. Central for tours in Connemara. 'Bus Services. BUOYANT ATLANTIC WAVES, BRACING AIR, ABUNDANT SUNSHINE.

*Folder and Information from Irish Tourist Association, Dublin.*

# RHEUMATISM
**was ruining his business**

*Until Kruschen freed him from a 10 years' martyrdom*

WHEN crippling rheumatism attacked this barber, his very livelihood was threatened. Read how he found relief from his aches and pains:

*"I have been a martyr to rheumatism for ten years. For five years I was so affected that it was with the greatest difficulty I was able to carry on my business. I am a barber by trade. After having tried numerous remedies, I was finally advised to try Kruschen. I am pleased to say that after having used Kruschen for some twelve months I am now freer from aches and pains than I have been for years. In fact, I consider I am cured of rheumatism thanks to Kruschen."* —W.M.

**FLUSH OUT URIC ACID**

The remedy that proved right for that man will end your rheumatism too. Do as he did—take Kruschen every morning.

The pains of rheumatism are caused by needle-pointed crystals of Uric Acid which collect in your muscles and joints. There is *only one way* to remove that Uric Acid; it must be flushed out through your kidneys. Mere bowel-opening salts can't get at the acid in your kidneys. Kruschen is *five times more effective than other salts* in stimulating your kidneys and washing away Uric Acid. You can see the effect of Kruschen in the increased amount of water you pass.

Start taking Kruschen today. From all chemists, in 1/9 bottles.

**KRUSCHEN**
IT'S THE LITTLE DAILY DOSE THAT DOES IT


## ASSISTANCE FOR 118,000 PERSONS

The total number of persons in receipt of public assistance in Eire on the last Saturday of April, 1941, was 118,884, which is 3,283 more than the previous month, and 7,768 more than on the corresponding day last year. The number of persons in receipt of home assistance was 99,507, or 3,673 more than the previous month, and 7,667 more than on the corresponding day last year. The average cost of home assistance was £14,085 per week, or £50 more than in the previous month, and £1,555 more per week than in April, 1940. The numbers on home assistance in Dublin City and County were 34.1 per cent. of the total on home assistance.

Mr. Peter Ledwidge, outgoing Chairman of Bray Urban District Council, was re-elected. Mr. H. B. Hipwell was re-elected Vice-chairman.


*Germolene*
Packed in Eire. Aseptic Ointment
RECOMMENDED BY CHEMIST

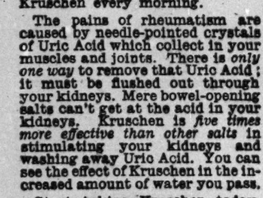

*healed her*
**RASH**

*The Quickest Healer for* ECZEMA, ULCERS, ABSCESSES, SUNBURN, INSECT BITES, HEAT RASH, IMPETIGO, BURNS, WOUNDS, CUTS, etc.

*"About two months ago I developed a rash and the itching and inflammation became almost intolerable" writes L.B.C. of Witney. "I was advised by a friend who is a chemist to use Germolene bandaged to the rash which had become a large patch. All inflammation has disappeared. The irritation has gone! Until I used Germolene I was afraid to scratch spread all over the body."*

What a wonderful tribute! Profit by it! Let Germolene heal your skin! Get a tube today! See how it banishes irritation! Notice how it heals! Feel how it ends irritation, burning, throbbing, itching and pain!!

Even long-standing ulcers cannot withstand its healing power! Get it to-day.

Sold Everywhere, 6d., 1/6, 2/- and 12/- per tin.

These prices apply to Eire only.

NOTE: Never take strong purgatives when using GERMOLENE. Keep your System free from all Obstruction.


# IRISH NEWS IN BRIEF

**£40,000 Overdraft for Turf.**—Clare County Council has decided to apply for an overdraft of £40,000 for the purposes of the turf production scheme to the 3rd March, 1942.

* * *

**Injured by Falling Slates.** — Judge Fawsitt, at Castlebar, awarded £32 damages to Miss McHanamon, Bangor, who was injured by slates falling off a shop premises in Westport.

* * *

**Deputy Dissents.**—At the re-election of Mr. Sean Brady (Fianna Fail) as Chairman of Clare County Council, Mr. P. Burke, T.D. (Fine Gael) dissented on the ground of his party's opposition to the Government's policy.

* * *

**Drowned in Bog Hole.**—A verdict of death from drowning was returned at an inquest on Kathleen Gillie (25), Corraltiner, Virginia, whose body was found in a bog hole near her home.

* * *

**Servant Drowned.**—A verdict that Janet Farrell (40), a domestic servant, met her death by drowning where being nothing to show how she got into the water, was returned at an inquest at Ballycastle yesterday.

* * *

**Bray Train Service.**—As far as the summer season was concerned, it would mean the death knell of Bray, said Mr. Hipwell, at the meeting of Bray Urban Council, when it was decided to send a deputation to the Minister for Supplies to consider the matter of train services.

* * *

**Sent for Trial.**—James Gibson (24), of Portnaclyduff, was returned for trial yesterday at Enniskillen on the charge of attempted suicide by taking strychnine. R. Powel Mantle, an engineer engaged on a contract in Fermanagh, charged at the same court, was returned for trial on a count of obtaining drapery goods by false pretences.

* * *

**Reunion of Seamen.**—There was a large gathering of seamen and their friends at a dance organised by the Missions to Seamen, which was held in the Broadway on Friday night last. There were many novelty items, and the Adelaide Band provided the music. The committee in charge of the arrangements were Mrs. Bate, Mrs. Wright, Miss Pitcher, the Rev. D. R. C. Hilliard, and Mr. J. Bate.

* * *

**New Antrim Church.**—The Bishop of Down and Connor, the Most Rev. Dr. Mageean, officiated at the blessing and laying of the corner stone of the new parish church in Aghagallen. The Bishop was presented with a silver trowel. Newspapers and coinage of Northern Ireland and Eire were placed in the foundation stone.

* * *

**More Vegetables!**—An appeal to Dublin farmers and market gardeners to grow generous quantities of cabbages and turnips for winter use has been made by the Dublin Auxiliary Guild of Muintir na Tire in view of the shortage of canned vegetables. Parish Councils are urged to concentrate on the planting of cabbage, broccoli and sprouts as soon as the early potatoes are dug.

* * *

**G.S.R. Services.**—The proposed reduction of G.S.R. services, and the suggestion of a "suspension of the guaranteed week," have been engaging the attention of officials of the Federation of Irish Rail and Road Workers, nearly 3,000 of whose members would be affected if the proposals were put into effect. The Federation says that it "will not tolerate any attempt to use the emergency to steal away railwaymen's rights," and announces the holding of a mass meeting of protest.

* * *

**Grant to I.T.A. Withheld.**—A motion proposed by Mr. P. Belton, T.D., seconded by Mr. W. Rollins, was passed by eight votes to two at last night's meeting of the Dun Laoghaire Borough Council ordering the annual contribution of £550 to the Irish Tourist Association to be withheld. Mr. Belton stated that as Dun Laoghaire was an evacuation area it did not seem reasonable to contemplate the transfer of local residents to country districts and then expect country people to come back as visitors to Dun Laoghaire.

## DETECTION OF TUBERCULOSIS

A scheme for the detection, treatment, and prevention of tuberculosis in Dublin is mentioned in a report reviewed in the current *Journal* of the Irish Medical Union, which has been submitted by a sub-committee set up by the Council of the Royal Academy of Medicine.

The report states that the four main desiderata of the scheme are: A tuberculosis dispensary, centres for differential diagnosis and early treatment, a modern sanatorium, and an after-care staff. The review states that the committee offers no real solution of the problem of providing accommodation for hopeless and highly infectious cases. It suggests, however, that, in conjunction with the Housing Commission, colonies for tuberculosis families might be set up in the neighbourhood of the sanatoriums.

The report, states the review, gives a thorough examination of the whole tuberculosis problem in the light of recent developments, points out existing deficiencies in the T. B. services, and emphasises the vital necessity of reform.

## HOLIDAY SUGGESTION OPPOSED

FROM OUR CORRESPONDENT.

*BELFAST, Tuesday.*

A plea that the Northern Parliament should adjourn for a fortnight at the 12th July holiday period was made by Mr. J. Beattie (Labour) in the Northern Parliament to-day, and was opposed by several members, who pointed out that workers were employed on work of national importance.

## FRENCH LINER CAPTURED

PRESS ASSOCIATION.

*NEW YORK, Tuesday.*

According to a report here, the fast French motor liner, Oregon (7,706 tons), has been captured by British warships in the South Atlantic. The Oregon is said to have been taken to Freetown. Another report says that the British have captured two French trawlers, the L'Orage (580 tons) and the Avant Garde (780 tons), which have been taken to Gibraltar.

Ottawa, Tuesday. — Lieut. Martin Mueller, the German prisoner of war who escaped a day or two ago, was shot and killed when resisting capture, the internment authorities announced here to-day.—(Reuter.)

# DAIL SURVEY OF TURF SCHEME

## "NO GROUND FOR OPTIMISM"

MEN working under County Council turf-cutting schemes have cut about 550,000 tons of turf since they started work in May, and are now cutting at the rate of 100,000 tons of dried turf per week. At present about 30,000 workers are engaged on these schemes.

In addition, there are about 15,000 men cutting turf under parish councils, local councils, business firms, voluntary bodies and Defence Forces, and their estimated output to date is about 200,000 tons.

These statistics were given in the Dail last night by Mr. Hugo Flinn, Turf Controller, when he made a special statement on the turf position in the country.

During the course of the debate which followed there was some criticism of the late start made with the Government's turf-cutting schemes and of "racketeering" in prices.

## THE OUTLOOK

Mr. FLINN surveyed the history of the turf producing scheme, which started on March 25th last with the Government Order empowering county councils to take over and work bogs in their respective counties. This scheme by May 3rd employed 5,000 men; that number rose rapidly until the present total of about 30,000 men were engaged. Output rose from 500,000 cubic yards of raw turf on May 24th to about one million cubic yards a week at the present time. Next week they hoped to cut 1,250,000 cubic yards. The position at the moment was that they were cutting about 100,000 tons a week, and this output could be maintained until it had to be shortened to let men go harvesting or maintaining the roads over which the turf must be transported.

The parish council and other schemes, which had produced about 200,000 tons, could go on producing at their present rate as long as their finances and the weather lasted. The work of these organisations was only a proportion of the country's total production. In 1921 this was between seven and eight million tons; the last available statistics put production at 3½ million tons in the twenty-six counties. Because of the discrepancy between these figures it was impossible to accurately estimate what production could be expected from these other sources. Allowing for the discrepancy, the million tons which they were trying to get out of the State organisations, *plus* the 400,000 or 500,000 tons from other organisations, was still a relatively small part of the total requirements.

### TURF HARVESTS

"There is nothing in the outlook, as far as I am aware, which gives any ground for optimism in relation to the fuel situation," commented Mr. Flinn. Taking the worst view, they would have a position in a few months in which no coal would be coming in. Taking the most optimistic view, it meant the amount of coal coming in would be relatively small. Therefore, they were in a position that, no matter how much turf was produced, it would all be needed.

After referring to the necessary extemporisation of transport, Mr. Flinn said that the first turf harvest was now becoming available, but the work of cutting should be continued as late as possible—the first harvest would be insufficient for the country's needs. The saving of the second harvest would begin when the drying spaces were cleared. Responsible men were anxious lest the second harvest should not be cured by September. Normally, turf-cutting ceased long before the weather was expected to break, and to go past that date was to take a risk. His advice was to take the risks up to the limit. The greatest risk was in cutting a third harvest in September or October, but he believed it to be possible, and leave the turf in loose or open clamps. Such turf was generally fit for use in March or April—it was a good risk

### PRICE-FIXING

Mr. Flinn referred to the recent Emergency Orders dealing with coal and turf, and said that the primary reason for them was the ensurance of fair distribution of turf and coal. Turf could only be moved into coal areas under licence and licences would be granted only in the national interest—the public interest must come before that of individuals. The first price-fixing Order had been made for Dublin because it would be easy to produce famine prices for turf in the city. The price fixed was that at which an economic and efficient merchant could sell it. Regional prices might be set later for the turf areas and for the boroughs. The first reactions to the Orders were favourable and turf was beginning to come out of storage at a reasonable price.

### LABOUR PROBLEM

After referring to the varying systems under which turf was being produced, he said that piece rates were responsible for the production of more turf per man than any other system. When the data was assembled at the end of this season they would try to formulate an orderly plan which, with with variations could be applied to the different districts. Transport and distribution also presented problems which would have to be faced. The labour problem was probably the most serious of all, having regard to the fact that this year it was relatively small compared to what it would be in 1942. Experiments with training urban labour were being carried out, and next year 10,000 urban workers would have to be given an opportunity of transferring to accommodation on the bogs. He thought it possible that in the cutting and handling of scrub timber for firewood they would get a suitable proportion—from 100,000 tons of wood—for the building of hutments.

Bog roads constituted a further problem, and at least another 1,000 miles of bog face would have to be extemporised to get at the turf required in 1942. As this turf production season ended the next turf preparation season must commence. By the end of March, 1942, they must have three or four times the number of men at work than they had on the bogs a month later this year.

### WHERE GOVERNMENT FAILED

Mr. D. MORRISSEY (F.G., Tipperary) considered the statement useful, and said that whoever was responsible for the putting of the turf-cutting into the hands of county surveyors and cutting red tape performed a great service. It was unfortunate that it was started so late that much valuable time had been lost. The main reason they were not saving enough turf was that they had not enough men; at the same time they were paying large sums to men for doing nothing. His view was that the State had no further obligation to any man who was able to work and refused to work. The Government that had failed to bring the men and the work together had failed in a paramount duty.

When Mr. Morrissey suggested that towards the end of the year they could turn the energies of the unemployed to a good deal of scrub timber, Mr. Flinn said that was being done.

While they were looking for thousands of men to cut turf, said Mr. W. DAVIN (Labour, Leix-Offaly), hundreds were leaving the bog areas and able-bodied men were leaving the country at the rate of three or four thousand a week to look for better-paid, if more dangerous, work. Turf from Clonsast and Turraun, landed at Grand Canal Harbour at under 30s. per ton, was being sold in Dublin at £3 5s. Turf bought at Clonsast had been sold in Dublin at five times the price on the bog. The poorest type of turf taken off the top of Clonsast bog and sold at 15s. 9d. per ton was retailed in Maynooth. He hoped that an end would be put to this racketeering at the expense of the poor.

Mr. Davin referred to the wastage of fuel in connection with transport. The Minister, who had talked about shortage of fuel, had apparently given his approval for the running of three or four special trains to the races at the Curragh last week. Services between Dublin and Dalkey were triplicated—train, 'bus and tram services. Could anything be worse than the mentality of people who allowed a system of transport to be triplicated when they were faced with a shortage of fuel?

### DUBLIN'S DANGER

Mr. DE VALERA said that to save the country from a situation next winter in which there might be a shortage of fuel meant that the deficiency must be overcome by means of the organisation which had existed heretofore — doubling its production. In the country they were not likely to suffer too severely from fuel shortage, as there was plenty of old timber on the land which could be used for fuel, as well as hedges, which could be cut to supplement ordinary supplies. Since the crisis began he had no fears either that the people in the country would starve or be hungry. There was food enough in the country to make sure that that would not happen. In the large centres of population, such as Dublin, however, there was danger —real danger—which money would not even solve, that there would be a shortage certainly of fuel.

If they were going to get the three or four million tons of turf necessary they could only hope to get it by the efforts of those who had been in the habit of producing turf. There should be plenty of people available to produce turf at a wage of 30s. or 35s. a week, which was regarded as reasonable in normal times. They should try to see that neither the middlemen nor the retailers did not make exorbitant profits. Costs of production would have to be kept down, and the purpose of the Standstill Order was to ensure that the ultimate cost to the consumer would be kept down. Tens of thousands of men more than at present could be employed.

Mr. DAVIN—It is a question of wages—eightpence an hour.

Mr. DE VALERA—It is not wages, and the deputy is not helpful in making statements of that kind.

Mr. DAVIN—The Standstill Order prevents them getting any more.

Unemployment assistance, continued Mr. de Valera, should not be paid to men who were available for work on the bogs.

After referring to the question of transport, he said that they had not succeeded in devising a method of carbonising turf so that it could be used for its own transport.

### QUESTION OF TRANSPORT

Down in the country, said Mr. R. MULCAHY (F.G., Dublin, N.E.), the view was that the extra turf required to meet our needs would not be produced in the normal way—it would require all the resources of the County Council and other schemes which had been inaugurated.

He suggested that the Army engineers should be called on in respect of transport. Dubliners had to face the coming winter with the prospect that they would hardly get any more domestic coal. Who was going to be responsible then for estimating the amount of turf needed for the City of Dublin? It was of the utmost importance they should know that, and that the supplies of turf for the city be laid in within the next two months.

Mr. T. J. MURPHY (Lab., W. Cork) said that the turf scheme had been conceived in panic, and the county surveyors had been put into the bogs in a hasty and panic-stricken manner, without any plan. All credit to them that they had done their part of the job so well. The Parliamentary Secretary had returned the sum of £500,000 to the Exchequer, because, as he said, he had been unable to spend them on suitable schemes. Yet there were in the country many schemes incomplete, and he knew of bogs that were waterlogged and where men had to abandon work.

### WORKERS ON STRIKE

Mr. M. BRENNAN said that the Government should depend mainly on the county organisations for the production of turf rather than on the farmers.

Mr. J. EVERETT (Labour) said that he knew of a hundred men who were on strike since Monday because of the conditions they had to work under on the bogs.

Mr. W. BRODERICK (F.G., Cork) said the local authorities wanted to know where they stand in the financing of turf production.

Alderman A. BYRNE (Ind., N.E. Dublin) protested against young unemployed clerks in Dublin being asked to go as turf-cutters under penalty of losing their unemployment pay.

The debate was adjourned until to-day, when the Parliamentary Secretary will reply.

## TRADE UNIONS BILL

Several trade union officials were in the public gallery yesterday when the debate on the Committee stage of the Trade Unions Bill, 1941, which has already occupied the House for some time, was resumed.

Sections 15 and 16 of the bill were passed by majorities of 52 votes to 27.

During a discussion on Section 17, which provides that the Trade Union Tribunal (to be set up under the bill) will not be established for at least six months, Mr. D. MORRISSEY (F.G., Tipperary) commented on the marked silence of the members of the Government Party, and suggested that they were prevented from speaking on the bill.

Mr. M. KILLILEA (F.F., Galway) interrupted to say that the members of his party were as free to speak as Deputy Morrissey.

Mr. W. NORTON (Labour, Kildare) said that the bill was being steamrolled through the Dáil by false pretences. Members of the Government Party had said privately that they deplored the bill.

Several Government back-benchers called for names, but Mr. NORTON replied that he did not want to embarrass anybody. The Minister was riding roughshod over the old craft organisations; he wanted to drive them out of existence, while permitting house unions under the complete control of employers. If the Minister took wise counsel, he would realise that this was not the type of bill to be steam-rolled through the House.

The section was carried by 53 votes to 25.

### MINISTER'S SILENCE

Coalitions of some trade unions, in view of inability to pay the required deposit, was foreseen by Mr. E. CHILDERS (F.F., Meath-Westmeath), who said that the Minister was wise to give the widest possible definition of the term trade union under Section 18, and it was in the interests of the unions that he should do so.

When the Minister made no reply to points raised on the section, Mr. NORTON protested, and said that he would have to consider whether he would take any further part in the proceedings, in view of the disorderly attitude of the Minister, who would not give a single word of explanation when asked for it. It was, he said, an outrage on democratic government and parliamentary representation.

The section was carried by 53 votes to 23.

The Speaker was asked by Mr. T. J. MURPHY (Labour, Cork) if he would consider a motion that further consideration of the bill be adjourned, in view of the fact that the Minister declined to answer any arguments put up. He suggested that the proceedings of the Committee had been a farce, as there was no explanation by the Minister of the provisions under discussion.

The SPEAKER called the next section of the bill, and progress was reported.

The House adjourned until 3 p.m. to-day.

# £3,750,000 VOTED FOR PROTECTION

## MINISTRY UNDER FIRE

FROM OUR CORRESPONDENT.

*BELFAST, Tuesday.*

Strong criticism of the measure of protection afforded against air raids on Belfast was made to-day in the Northern Parliament when the estimates of the Ministry of Public Security were being considered. The revised estimates amounted to over three and three-quarter millions sterling, being an increase of £1,362,746 over last year.

Moving the estimate, the Minister (Mr. H. C. McDermott, K.C.) said that steps continued to be taken to improve the provision for mitigating the inevitable hardships arising from air raids. The Belfast Civil Defence Authority had increased their provision of rest centres, and the Ministry of Home Affairs was arranging to receive the genuine homeless in other centres. The emergency feeding arrangements had been strengthened, and ready-cooked meals could now be prepared and distributed from kitchens provided by the Ministry of Food.

### MINISTER ATTACKED

Mr. J. Beattie (Labour) said that the Minister had failed to carry out the duties for which he was appointed. If the people of Belfast had the opportunity of expressing the views they had expressed to him (Mr. Beattie) he did not think they would be so temperate as he intended to be. Let those who talked about being ashamed of the people of Belfast go and hide their heads, because they represented nobody. If there were an election to-morrow they would not be here. The Minister had not lived up to the title of his office. There would be no public security for people in the working-class areas of Belfast.

### CENSORSHIP OF EIRE LETTERS

Professor Corkey (Unionist) complained that letters from Eire to Northern Ireland were not censored. This might be a matter for the Imperial authorities, but he thought the Northern Government in its own interests might suggest to the Imperial authorities the desirability of instituting a censorship as between Northern Ireland and the rest of the country. "I am told," he added, "that it is possible for people to come here from other parts of Ireland without anyone inquiring the reason for their business. These people should be put to a little more difficulty than is apparently the case, so that they might not come and go at will."

Mr. T. J. Campbell, K.C. (Nat.) said the people of Belfast were not satisfied with the degree of security they had experienced during the past two trying months. Referring to the exodus of multitudes from the city to the country districts each night, he said that while this had decreased lately it was still going on. It was a pitiable sight to see women and children struggling out at night and in again in the morning. The dread was on them of falling roofs.

Commenting upon the high rents charged in country districts for sleeping accommodation, he said that the Government should provide a system of shelters around Belfast.

### MR. CHURCHILL QUOTED

The Prime Minister—That is being done, and they fled in terror to the open spaces. I feel that no adequate organisation existed for the supervision and comfort of these fugitives, and I do not know if any co-ordination exists even at the present moment. I suggest, solemnly and seriously, that steps should be taken if there is to be any succession of night raids on Belfast and other areas. They must not forget, he added, that Mr. Churchill envisaged that the war might last until 1943.

Mr. Campbell—I am glad to hear that, because, if it is not done, apart from the suffering the seeds of future ailments will be very widely scattered in our community. He urged that the shelters in Belfast should be improved and increased, and the Government should again consider the provision of deep shelters as in London.

### A SEAPLANE BASE

Mr. J. W. Nixon (Ind. U.) drew attention to reports in Belfast papers that morning of the visit of their military correspondents to a seaplane base in the six counties, from which flying-boats operate. All the reports, he said, mentioned that it was from this base that the flying-boat, whose pilot sighted the Bismarck and gave her position, operated. If these reports were not an invitation for the destruction of this base, he did not know what was. The Minister of Public Security, he knew, had no authority in this matter, but he should go to London with these Press reports and ask why these were allowed to be published. No other countries allowed such reports to be published.

The estimates were adopted.

### POLICY IN ADVERTISING

Replying to a question by Mr. T. J. Campbell, K.C. (Nat.), regarding the allocation of advertisements to newspapers in Fermanagh, the Minister of Finance, Mr. J. Milne Barbour, said that the party politics of the newspapers would never interfere with the allocation of Government advertisements. The Ministry's object in advertising was to secure as wide a publicity as possible. The Fair Wages Clause must be observed by all newspapers and printing establishments who obtained Government contracts.

### GOLF COURSES UNDER FOOD

Lord Glentoran, Minister of Agriculture, replying to Mr. Rowley Elliott (U.), said that all golf courses in Northern Ireland were contributing towards the national campaign for increased food production. Many of them had given up considerable areas of their courses for cultivation, while others were grazing sheep throughout the year.

# LETTERS TO THE EDITOR

## A SERUM INSTITUTE

TO THE EDITOR OF THE IRISH TIMES.

SIR,—The statements of Professor Henry Moore and Dr. John McGrath at the annual meeting of the Cork Street Fever Hospital raise again the question of the desirability of establishing a Serum Institute in this State. Two considerations of outstanding character emphasise the importance and urgency of the proposal.

1st—All sera have to be imported from abroad, and the exigencies of war conditions make it highly probable that the sources of supply will be cut off and that existing stocks may run out without any possibility of replacement. This would create a situation of serious danger to the community, and would inevitably be followed by an acute increase in the mortality rate.

2nd—The importance of the matter stressed in your leading article, "Cure and Prevention," last Saturday, that every effort should be made to examine into the origin and nature of foot-and-mouth disease and, if possible, discover a remedy.

A tithe of the amount spent in compensation for slaughtered animals would be sufficient to inaugurate in a substantial way such investigations as a Serum Institute would undertake, and possibly the necessary remedy might have been discovered which would avert this plague and relieve the community of the heavy financial burden which it has imposed.

It is singular that only an occasional voice, crying in the wilderness, is heard in support of the proposal and that our Department, which is presumed to supervise public health, betrays apparently merely a superficial interest in the matter.

Your leading article emphasised the importance of the allocation of funds for the investigation of the cause and ravages of foot-and-mouth disease. I am whole-heartedly in agreement on that point, but surely an *ad hoc* investigation regarding foot-and-mouth disease, while important, is quite inadequate to meet a situation which may soon assume a very grave aspect.

On December 31st last a statement from the Department of Local Government and Public Health appeared in the daily Press that there were sufficient supplies of sera necessary for the ordinary treatment of diphtheria, scarlet fever, typhoid, pneumonia and other less common diseases in this country to meet an eight-month blockade. Six months have since elapsed. Have there been any additions to those reserve supplies of sera in the interval? Nobody seriously believes that the circumstances which affect the availability of supplies have in the interval been eased or are likely to be improved in another eight or twelve months.

I understand that general practitioners have had considerable difficulty recently in obtaining a supply of material for immunising children against diphtheria.

In the circumstances, is it not an obvious duty to make a definite effort through the establishment of a Serum Institute to secure that the necessary sera will be produced within the country? That it is an eminently practical proposal has already been demonstrated. Such a step would ensure not only that we would be in no danger of being cut off from supplies of these essential remedies, but also that research work into the cause of foot-and-mouth disease could be prosecuted under definitely organised scientific auspices.

A serious responsibility may yet have to be shouldered by the Government if they continue to regard this matter as one which can be safely ignored.—Yours, etc.,

SEAN MILROY,
25 Fitzwilliam square, Dublin,
July 1st, 1941.

## "A REYNOLDS TO BE SOLD IN DUBLIN"

TO THE EDITOR OF THE IRISH TIMES.

SIR,—In your issue of Saturday, 28th inst., there appears under the above heading a notice of Richard Barwell, M.P., which requires correction. He was a man of outstanding importance in India, a member of the Council of Bengal, and the great supporter of Warren Hastings in his quarrel with Philip Francis. Though originally a writer in the H.E.I.C.S., he should not be described as of the Indian Civil Service, which, in fact, did not exist till after the abolition of the "John" Company in 1858. When Barwell returned to England he took pride of place of all the so-called Nabobs, as it was believed that he had amassed the largest fortune ever made in the East, and the fact that he paid Lord Halifax over £100,000 for his estate at Stanstead Park, Sussex, and also purchased a seat in Parliament, supported this theory. Of the two portraits of Barwell painted by Reynolds, one was certainly engraved in mezzotint by W. Dickinson (29¼ by 19¾), and is described as "scarce" in Francis Harvey's catalogue, though there are two impressions of it in the British Museum. In recent times a smaller (7⅛ by 4⅞) version of the same print was engraved by R. B. Parkes. The oil-painting at Randlestown was inherited by Sir Nugent Everard, first Baronet, from his mother, who was a direct descendant of Richard Barwell.—Yours, etc.,

THOMAS U. SADLEIR.
Celbridge, Co. Kildare,
June 30th, 1941.

## SUNDAY TRAINS

TO THE EDITOR OF THE IRISH TIMES.

SIR,—The proposal of the G.S. Railways to discontinue Sunday train services on the coast line from Dublin to Greystones will, if made effective, result in depriving countless thousands of children of their only opportunity of obtaining fresh air.

The proposal will affect principally children from the congested parts of the city whose parents are unable to afford the expense of sending their children further afield for holidays. These are the very children who are most in need of fresh air and sunshine.

Next winter food and fuel shortages, coupled with economic pressure, will probably cause many of these children to be under-nourished. Surely they should not now be deprived of their only chance of building up resistance wherewith to combat under-nourishment, cold and disease. To many these overcrowded Sunday trains provide the only escape from the sordidness and foul air of congested areas.

Granted that train services will have to be curtailed—but not at the sole expense of that section of the community which has the greatest amount of hardship to face.—Yours, etc.,

SEAN MACBRIDE.
Roebuck House, Clonskea,
Dublin, S.4, July 1st, 1941.

At Leitrim County Council Mr. S. Flynn, T.D., and Mr. J. McGarry, outgoing Chairman and Vice-chairman, were re-elected.


# SWEET AFTON
ARE PUR...
# VIRGINIA
AND
# COUPONS CONTINUE

LADIES!
GET THIS
*Underarm Handbag*

In real leather with Celtic Design and Zip Fastener Purse incorporated. Black, Brown and Navy. Size 10" x 5".

**For 300 COUPONS**

*It will convince you of the VALUE of "SWEET AFTON" COUPONS*

Hundreds of other valuable items on New List, including

HOSPITALS' TRUST TICKET .. .. 144 COUPONS
Half Share .. .. .. .. .. 75 ..
Quarter Share .. .. .. .. .. 40 ..

GENT'S POCKET WATCH .. .. .. 280 COUPONS
A really good and dependable timepiece.

BOX CAMERA .. .. .. .. .. 285 COUPONS
With two view finders. To take pictures 2¼" x 3¼".

SAFETY RAZOR (Bakelite) and 12 BLADES 60 COUPONS

TRUST

You can trust the quality of "Black & White"—it is always the same. And you can be confident that wherever and whenever you drink this grand old blend, it will not fail to satisfy your palate and your judgment.

**"BLACK & WHITE"**
*It's the Scotch!*

# THE SOLUTION

CENTRAL HEATING by Musgrave

An inadequate heating system in your factory or workshop is a costly liability, inevitably resulting in a general lowering of output and efficiency. Protect yourself against such losses by installing Central Heating. It is safe, reliable, simple to control, and inexpensive to operate. MUSGRAVE will be pleased to advise you as to the most economical method best adapted to your requirements.

Please send all enquiries to—

Musgrave

& CO. (Dublin), Ltd.
39 Merrion Square, North, Dublin
'Phone 64972


## GATE THEATRE "HAMILTON AND JONES"

THIS play never becomes exciting enough to make us really interested in the story of the drapery firm of Hamilton and Jones. Perhaps this happens because it is told rather more as a story than as a play. At moments it gives us history, and then, of course, it is not a bit like a play at all. But the people in it, or most of them, come to life by reason of some excellent playing, and it closes well. When the curtain falls we are not without a feeling of respect and admiration for the firm, and for those who have held it together down the years.

We have seen them as the people who make a successful business and not a good play. This was the difficulty of Miss Winifred Letts in writing it. She took an unattractive subject, and had to make the best of it. It was, indeed, a very good best, all things considered, and it was well received by a large audience. To those who may have glimpsed its larger meaning, it must have been more interesting than to those who merely saw it as the intermingled story of these two families and their business.

In 1856 we see, then very old, the strong man, Robert Hamilton, who founded the business. In the conception of Victorian commerce he was a patriarch, and his spirit stayed with the firm down the years. It needed this assistance, for he had a son with artistic inclinations, the usual signs of weakness in a man, who soon fades from the story. Thereafter the business falls under the domination of a matriarch, the widow of this second Robert Hamilton, who keeps her able hand upon it until a young woman strong enough to succeed her arises from the mingled families.

The opening act has better material than the second, which has to begin the play all over again thirty years later. It is not that the complications of these intermarrying families which happened in the intervening years are difficult to follow; indeed, on the contrary, they are made very easy for us by the dramatist, but the time was 1916, and the complications of the period itself throw their shadows over the story of Hamilton and Jones, and make the least convincing part of it. The handling of the Victorian scene is firmer.

But it recovers its better quality in the third act, when we see the people who are the strength of the business in 1936. They are able to convince us that through them it will survive the onslaughts of Time. A firm that could recover so well from the unreality of its second period should be able to survive the worst.

The play has not many parts, and all of them were quite perfectly played. Foremost, in a fine study of the matriarch was May Carey. It is some time now since she has had a part that suited her so well. Vivien Dillon had excellent moments, particularly in the early scenes, when she meets the unattractive man she decides to marry, the man himself being well shown by John Izon. Ronald Ibbs and Moya Devlin had difficult parts to make convincing, but succeeded with them. The same may be said of Michael Ripper, and of Hamlyn Benson, who had all too little of the first Robert Hamilton to show us. Blake Gifford and John Biggerstaff were characters which soon disappeared. Cathleen Delaney and Nora O'Mahony remained with us right through in two excellent studies, while Bonnie Fagan, as Bobbin Hamilton, the final flowering of Hamilton and Jones, gave us one of the best-played parts in the play, and drew it most successfully to its close with May Carey.

The good production was by Gerald Pringle, and the settings and costumes by Carl Bonn.

## UNEMPLOYMENT IN NORTHERN IRELAND

FROM OUR CORRESPONDENT.

*BELFAST, Tuesday.*

On the suggestion of Lord Glentoran, a Select Committee was appointed to-day by the Northern Parliament to inquire into the nature and extent of unemployment and to make recommendations.


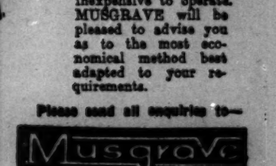

*Bathing Belle . . .*

To take the sun and sea, to enjoy the invigoration of the former and the cooling warmth of the latter is delightful . . . but what of the hours to follow? . . . Behind the beneficial effects of bath by the application of an occasional few drops of Cuxa Eau de Cologne. Its cool refreshing perfume will restore the vitality and vigour of early morning, defying the clinging heat hours bring.

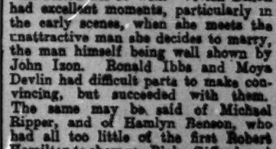

EAU DE COLOGNE

## AUCTIONS.

ON VIEW TO-DAY. SALE TO-MORROW,
FURNITURE, PIANOFORTE, ETC.,
119 (FORMERLY 90) UPPER LEESON STREET.
JAMES H. NORTH & CO., Auctioneers, 110 Grafton St.

SALE TO-DAY (WEDNESDAY), AT 12 SHARP,
71 RANELAGH ROAD.
FURNITURE, LINEN, PLATE, CUTLERY, CARPETS, CHINA, GLASS, ETC. Terms—Cash and 5 per cent. Fees.
McMULLAN BROTHERS, M.I.A.A., Auctioneers & Valuers, 'Phone 92245.

IMPORTANT MEADOW AUCTIONS BY
GAVIN LOW, LTD.

THE BOARD OF CORK STREET HOSPITAL has favoured us with instructions
TO LET BY AUCTION,
AT BLACKDITCH,
CLONDALKIN,
THIS DAY, at 3.30 p.m.
14 IRISH ACRES 2nd, 3rd and 4th CROP MEADOWS, in convenient divisions.

ALSO THIS DAY, at 6 p.m.,
10 IRISH ACRES PRIME OLD MEADOWS, in division, at
OAK PARK, CASTLEKNOCK
(Mr. John Smith's).

AND ALSO THIS DAY, at 7 p.m.,
7 IRISH ACRES, Adjoining Ashtown Railway Station (Mrs. Ferns').
GAVIN LOW, LTD.,
M.I.A.A., 50 PRUSSIA STREET, DUBLIN.

ATTRACTIVE INVESTMENT
TUESDAY NEXT, JULY 8th, at 1 o'clock,
15 CARYSFORT AVENUE,
BLACKROCK.
COMMODIOUS HOUSE, IDEALLY SUITABLE FOR FLATS OR BOARDING HOUSE

MESSRS. HAZLEY & CO. will SELL by AUCTION AT THEIR ESTATE SALEROOMS, BLACKROCK, these well-built premises, containing 11 apartments, with kitchen, scullery, bathroom and lavatory. Electricity throughout. Side entrance and garden at rear. Close to transport services, churches and shops.

Held with adjoining property for 199 years from September, 1808, at £23 1/6, but primarily liable only to £8 p.a. P.L.V. £23.

For Conditions of Sale apply to
Messrs. P. M. SEALES & SON,
Solicitors, 11 College Green;
or
HAZLEY & CO.,
Auctioneers and Valuers, M.I.A.A., BLACKROCK.

SALE THIS DAY AT 12 NOON.
ADAM'S SALEROOMS,
19 STEPHEN'S GREEN, N.

IMPORTANT AUCTION SALE OF CHIPPENDALE, SHERATON, MARQUETERIE, AND OTHER ANTIQUE AND SUPERIOR MODERN FURNITURE; PIANOS, CARPETS, PERSIAN RUGS, SILVER, CHINA, WATERFORD GLASS, PICTURES, BOOKS, AND OTHER HOUSEHOLD AND GARDEN EFFECTS. On view before Sale. Auction commences to-day at 12 o'c. prompt and continues to-morrow. Purchasers to pay 5 per cent. Auction Fees.
JAMES ADAM & SONS
Auctioneers and Valuers, M.I.A.A.,
17 MERRION ROW & 19 STEPHEN'S GN.

## CONTRACTS.

NEWRY No. 2 RURAL DISTRICT.
BESSBROOK WATER SUPPLY SCHEME.

Tenders are invited by the Newry No. 2 Rural District Council from competent Public Works Contractors for the construction of a Water Supply system for the Town of Bessbrook, in accordance with Drawings, Specification, Bill of Quantities and General Conditions of Contract, prepared by Mr. Nicholas O'Dwyer, B.E., M.Inst.C.E.I., M.Inst.W.E., of 6 Burlington road, Dublin, and Mr. John L. O'Hagan, M.I.B.E., Engineer to the Council, 2 Kildare street, Newry.

The scheme comprises the construction of an Open, Concrete-lined Reservoir, of approximately six million gallons capacity, reinforced concrete slow sand filter beds, a Service Reservoir of 99,000 gallons capacity, the laying of approximately 2,000 lineal yards of 8" water mains, 8,930 yards of 6", 475 yards of 4" and 3,120 yards of 3" pipes, with hydrants, valves and other incidental works. Alternative Tenders will be required for cast iron and asbestos cement pipes in the main pipe lines.

The successful Contractor will be required to comply with all the conditions laid down by the Ministry of Labour, N.I., in relation to the employment of labour and to keep such records and make such returns as may be required by the Council. Particulars of these conditions will be supplied by the undersigned.

The Drawings, Specification, Bill of Quantities and General Conditions of Contract may be inspected at the Offices of the Council during normal office hours, and copies may be obtained from the undersigned by intending Contractors on deposit of the sum of £5 5s. 0d., which will be returned on receipt of a bona-fide Tender not subsequently withdrawn.

Sealed Tenders on the form provided in the Bill of Quantities, addressed to the Chairman of the Council, endorsed "Tender for Bessbrook Waterworks," and accompanied by the Bill of Quantities, PRICED AND EXTENDED, IN INK, should be lodged with the undersigned not later than 12 o'clock noon on Monday, the 4th August, 1941.

The names of two approved sureties (or that of an approved Guarantee Society) willing to be bound jointly and severally with the Contractor for the due performance of the Contract to be stated.

The lowest or any Tender may not necessarily be accepted, and the Council will not be responsible for any expenses incurred by persons tendering.

By Order,
W. B. O'DONOGHUE,
Clerk of the Council.
Rural District Council Offices,
Workhouse, Newry.
Dated 28th June, 1941.

TO PAINTING CONTRACTORS
ALBERT AGRICULTURAL COLLEGE, GLASNEVIN.

Tenders are invited from competent Painting Contractors for the carrying out and completion of certain Painting Works, etc., at the ALBERT AGRICULTURAL COLLEGE, GLASNEVIN, for the Governing Body of University College, Dublin, in accordance with specification prepared for that purpose by R. M. Butler, R.H.A., F.R.I.B.A., Architect, 82 Merrion square, Dublin.

The premises may be inspected on application to the Director, and specification may be seen at the office of the architect on and after this date. Persons tendering should make a careful inspection of the premises.

Tenders, sealed and endorsed with the name of the work, to be delivered to the Secretary, University College, Earlsfort terrace, Dublin, not later than 12 o'c. noon on Thursday, 10th July, 1941.

The lowest or any Tender not necessarily accepted.

Persons tendering are required to state in their estimates the shortest time within which they will undertake to finish all the works described in the specification.

No Tender shall be withdrawn until after the expiration of one month from the date thereof.

2nd July, 1941.

## PREPAID ADVERTISEMENTS.

CONTINUED FROM PAGE 2.

### OPTICIANS.

AXPEL Spectacles Preserve the Sight—Dixon and Hempenstall Sight Testing Rooms, 111 Grafton street, Lower. Consultations daily, 9 to 6. 29 X

MODERN Glasses are still obtainable at pre-war prices from Geo. Prescott and Son, 18 Upper O'Connell street (next Savoy), Dublin. X

### PRAMS.

BARRON'S Prams are cheaper for cash or terms. Write for catalogue.—1 North Earl street, Dublin. T

### SHOOTING, SPORTING, GAMES.

GUNS, Rifles, Cartridges, Accessories, Gun Repairs. Lists free.—Keegan, Inns quay, Dublin. 27 E

### MACHINERY.

FOR Sale, new 5ft. Massey Harris Binders from stock. What offers? Address "Z 3041, Binders," this office.

WANTED, Chain Mortiser. State price and particulars to address "Z 3011, Machinery," this office. 28 C

WANTED, Steam Engine, 20 to 40 B.h.p.; state full particulars, price and where seen. Address "Z 3021, Engine," this office. 30 D

WANTED, a Steam Traction Engine.—C 84, this office.

### YACHTS, BOATS, ETC.

BERMUDIAN Rigged Ketch, 30 x 8 x 4, designed McBryde, Glasgow; every convenience below; ideal for living aboard; 10 h.p. Ailsa Craig; afloat Dublin; offers over £400 considered.—Box 177, Irish Times Branch Office, Dun Laoghaire.

CANOE, for Sale, cheap. Seen, after 5 p.m., 2 Albert road, Sandycove.

### MUSIC, PIANOS, ETC.

FOR Sale, B'uthner Upright Grand, beautiful tone; £70; no dealers.—C 54, this office.

FOR Sale, Black Ebony Upright Piano, practically new, beautiful instrument; £20 cash.—C 85, this office.

### PHOTOGRAPHY.

POLYFOTO—Everything in Photography. Films, 1/- Reprints, 8 for 1/-.—Studios, Henry street, Dublin; Patrick street, Cork. 19 X

WEDDING Groups, Photographs, copies enlarged and coloured; films finished; Commercial and Legal Photography.—Sackville Portrait Studios 15 Lower O'Connell street, Dublin. 30 X

### GARDEN, FARM, BEES, ETC.

| Brussels Sprouts... | 3/9 per 100 | 2/3 per 50 |
|---|---|---|
| Cabbage .. | 2/9 „ 100 | 1/9 „ 50 |
| Celery ..... | 5/9 „ 100 | 3/3 „ 50 |

All extra strong plants, post paid.
Drummonds, Pembroke, Carlow.

A SPECIAL list of Vegetable and Flower Seeds for present and autumn Sowing now ready.—Drummond's, Dawson street, Dublin. T

ALL Garden Wants Supplied—E. G. White & Sons, Gold Medallist, Whitebuirns Nurseries, Rathfarnham. 95197. T

ANTIRRHINUMS, Power's New Dwarf Bedding, 50, in five choice mixed varieties or in brilliant mixture, 5/-, post free. Similarly, Intermediate or Tall. Descriptive list free.—Wm. Power and Co. (Dept. B.), Waterford. 9 26

BROCCOLI, three varieties, 15/- per thousand. Ellam's Early, York, 8/- thousand; Table Savoy, 10/- thousand; Celery (white), 17/6 thousand; all strong plants carriage paid on orders £1 and over.—Griffin's Nurseries, Limerick. 24 X

GARDEN Shears, forged steel, 2/9; Wood Trellis, Garden Arches.—Staveley's, Parnell street. 28 X

GARDEN Lawn Mowers—"Qualcast," guaranteed, from 34/4; celebrated "Panther" Mower, 36/9.—Staveley's. 28 X

CHRYSANTHEMUMS—Indoor, Japanese and Decorative, Xmas flowering; 12 named, different, 5/- dozen free.—O'Neill's, Chrysanthemum Specialists, Fermoy.

LISSADELL Vegetable Plants—Cauliflower; Early London, spring frame, 5/- 100, post free; each with order, subject crop and variety.—Manager, Lissadell, Sligo. T

LAWN Mower Repairs, Hand, Horse, Motor Mowers; low prices; satisfaction guaranteed. 'Phone, 76696.—Staveley's, Parnell street. 28 X

STRAWBERRY Runnets, 1lb. size, 1/1 doz., 5/- 100, gross, carriage extra.—Staveley's, Parnell st.,et, Dublin. 28 X

SPADES, Rakes, Lawn Mowers, Shears, Barrows and all Garden utensils from the Dairy Engineering Co., Ltd., 21 Bachelor's Walk, Dublin. T

TOMATOES, Outdoor or Indoor, strong, best varieties; 3/6 dozen, 11/- 50, 22/- 100, free.—Doyle, Teelough, Carbury, Kildare.

TOMATO Plants—Plant now and obtain three Tomatoes, strong plants; 1/- dozen, ex dozen, ex boxes 3/- dozen, post paid.—John Atkins and Co., Ltd., 54 South Mall and Douglas Road Nurseries, Cork. T

TOMATO Plants, specially hardened, outdoor, 1/- per dozen; postage extra.—O'Callaghan, Westbourne, The Lough, Cork. T

UNSATISFACTORY dealing by an Advertiser in these columns should be immediately reported to the Manager of the "Irish Times." X

### FURNITURE, CARPETS, ETC.

ALL classes Household Furniture and Carpets Wanted; highest price paid.—4 Upper Abbey street.

CARPETS—Visit our Showrooms and inspect the large stocks of Carpets; save 6/8 in the pound on your purchases. Note only address—Cable Mills, 25 Bachelor's Walk, Dublin. Tel. 44916. T

FOR Fitted Carpets, Bordered Carpets, Linos and Rugs see the magnificent Selection at Tooby's Complete House Furnishers, Kennedy Prices.—30 Bachelor's Walk, Dublin. T

LAWLOR, Briscoe will Buy and Sell your Surplus Furniture. Auctions every Thursday.—35 Ormond quay. T

### PLYWOOD AND TIMBER.

ADVERTISER is open to Purchase large quantities of standing Timber, Spruce and Fir. Address "Z 2840, Timber," this office.

### DRESS AND COSTUMES.

ABOUT Clothes—Mrs. Cusack, 65 Aungier street, Purchases Left-off Clothing, Furniture, etc. Highest prices given. T

FELDMAN, 29 Mary street, Furrier. Guaranteed workmanship. Furs Remodelled, Repaired; reasonable.

LADIES' Gent's, Children's Wardrobes; Gold, Silver Purchased; highest cash prices.—Mallon's, Patrick street, Kingstown. 78 23

### FURS.

DISCARDED Fur Coats Re-modelled into Capes, Boleros, from 20/-. Fur Coats Re-modelled, latest styles, 45/-.—Gall, 74 Grafton street, over Stover's.

FOR Sale, a Lady's Fox Fur, almost new. Apply C 61, this office.

### HOUSES AND LANDS FOR SALE.

AILESBURY road ("Olney"), charming Residence, in delightful grounds, every modern convenience, good accommodation. Auction, 3rd July, at Battersby and Co.'s Salerooms. 8 24

A DJOINING Eglinton Road—Attractively designed, modern House, three bedrooms; £875.—Browne and Dowse, 2 Dawson street. 30 D

ADAM offers—"Malakoff House," 185 Rathgar road—Superb semi-detached, non-basement residence with charming, secluded gardens; rent £8 12/6; long lease. Auction Monday, 14th July. Particulars—17 Merrion row. 1 D

BRAEMAR Park, Rathgar—Price £1,600. Semi-detached, non-basement, well-built House, elevated position; garden, garage. Seen by appointment with Thos. Dockrell, Sons and Co., Ltd., Agents. 30 D

BUNGALOW, with 4½ acres good land, on main road, 9½ miles city; land-detached, garage; £650.—Adhouse, 2 Burgh quay. 1 D

BLACKROCK—12 Glenart avenue—Compact House. Sale on Let View between 3 and 5 this week 1 D

BALLSBRIDGE—Attractive, semi-detached House, 3 reception, 4 bedrooms, garden, garage.—Battersby, 39 Westmoreland street.

CASTLEPARK, Rathfarnham—Two semi-detached Houses, 5 rooms, 5 bedrooms, very attractive kitchen with fitted recesses; garage—Pickering and Son. 'Phone 95285. 12 26

CLONTARF—Abista, 101 Vernon avenue; compact House, 4 bedrooms, bathroom; spacious garden, garage. Auction, Tuesday, 8th.—Albert MacArthur, The Housefinder. 28 D

COWPER Gardens—Attractively designed, semi-detached, non-basement, brick-built Residence to be Sold for £1,750 or near offer, or would be Let, unfurnished, £100 and rates. Seen by appointment with Thos. Dockrell, Sons and Co., Ltd., Agents. 30 D

DALKEY—Delightfully situated, substantial Residence, St. Brigid's, Knockmeree road, overlooking Bay; 8 apartments, garage, dentis. Auction, Tuesday, 8th.—Albert MacArthur, The Housefinder. 28 D

DETACHED Residence, "Magherafelt," St. Mary's road, Northumberland road; 3 reception, 6 bedrooms; spacious garden, greenhouse, tennis. Auction, Tuesday, 8th. Open daily.—Albert MacArthur, The Housefinder. 28 D

DETACHED, modern House, adjacent Eglinton road; stocked gardens, garage; £975.—Albert MacArthur, The Housefinder. 1 D

DUN Laoghaire—Cosy, modern House, £700.—Albert MacArthur, The Housefinder, D'Olier street. 1 D

DUN Laoghaire—£1,350. Fine House, overlooking Harbour, 10 apartments, good garden, double garage.—Battersby, 39 Westmoreland street.

FOR Auction, well secured Profit Rent of £35 per annum, arising out of 235 and 238 Lower Rathmines road, at our Property Salerooms, South Great George's street, at 1.15 o'clock, on Thursday next, 3rd July. Full particulars of this well secured Profit Rent from Thos. Dockrell, Sons and Co., Ltd., Auctioneers.

FOR Auction, well secured Profit Rent of £50 per annum, arising out of Business Premises 11 Upper Camden street, at our Property Salerooms, South Great George's street, at 1.15 o'clock, on Thursday next, 3rd July. Full particulars of this well secured Rent from Thos. Dockrell, Sons and Co., Ltd., Auctioneers. 28 C

FREEHOLD—Small, vacant House, 4 apartments, 125 South Circular road, Rialto. Auction, Tuesday, 8th.—Albert MacArthur, The Housefinder. 28 D

FOXROCK—Detached, non-basement villa-type Residence, in good condition; garage and large, well-stocked garden; price £2,200 or near offer. Seen by appointment only with Thos. Dockrell, Sons and Co., Ltd., Agents. 30 D

FORTFIELD terrace, Upper Rathmines—Semi-detached, modern, non-basement Residence, in good order, 6 rooms, kitchen, h. and c. bath, electric light, garden, garage; remission of rates, 8 years to run; price £1,050. Orders to view from Thos. Dockrell, Sons and Co., Ltd., Agents. 30 D

FARMS for Sale County Wicklow. Full particulars Byrne & Main street, Bray. 28 C

FEE Simple Ground Rents, £100 per annum; 15½ years' purchase.—Byrne, 3 Molesworth street. Telephone 74110.

GROUND Rents, £318 per annum from 27 modern property, fee simple; 17½ years' purchase.—Adhouse, 2 Burgh quay. 1 D

GLENAGEARY—Detached modern House; 5 bedrooms etc.; garage; delightfully situated; £1,225.—Adhouse, 2 Burgh quay. 1 D

GROUND Rents for immediate Sale, at 16 years' purchase, £60 for £960; £40 for £640; new property.—Albert MacArthur, The Housefinder. 1 D

HOUSES for Sale—Clonskeagh Castle Estate, 99 years' free lease for 500 years, ground rent £59 per annum; price £1,150 to £1,300. Apply G. and T. Crampton, Ltd., Ballsbridge. 28 D

HOWTH—Two reception, 5 bedrooms, large garden, tennis court; sheltered position; price £1,100.—B 1631, this office.

HANDSOME, detached Residence, Orwell road, £2,500; Rathdown Park, £2,300; Temple road, £2,100; Rathgar, £1,700.—Albert MacArthur, The Housefinder. 1 D

HAROLD'S Cross Road—£950. Splendid House, 3 rooms, garden, garage space.—Battersby, 39 Westmoreland street.

INVESTMENT—£258 yearly, from 47, 48 Marlborough street; fine houses; opposite Pro-Cathedral. Auction, Tuesday, 8th.—Albert MacArthur, The Housefinder. 28 D

INVESTMENT—Large City House, let in furnished flats, producing £350 net yearly; price £1,500.—Whyte, 3 Molesworth street. Telephone 74110.

INVESTMENT—For Flats or Boarding-house, 15 Carysfort avenue, Blackrock. Auction, Tuesday, July 8th, at 1 o'clock.—Hazley and Co., Blackrock.

LYDENE, 24 Sandford road, Ranelagh—Large, double-fronted Residence, containing 14 rooms, bathroom, double garage, large, well stocked gardens. Auction, Wednesday, 23rd July. Keys with Hamilton and Hamilton, 17 Dawson street. 1 X

LISMORE, 3 Sandford road, Ranelagh—Large, double-fronted Residence, containing 14 rooms, bathroom, double garage, large, well stocked gardens. Auction, Wednesday, 23rd July. Keys with Hamilton and Hamilton, 17 Dawson street. 1 X

KILLINEY—Beautifully situated gentleman's Residence on 2 acres, freehold; £3,500.—Adhouse, 2 Burgh quay. 1 D

LARGE selection Houses for Sale and Long Leases, Blackrock, over Monument Creamery. 29 C

MOUNT Merrion avenue, Blackrock—Price £1,375. Well built House, in excellent conditions throughout, and recently expended on improvements and decoration. Seen by appointment with Thos. Dockrell, Sons and Co., Ltd., Agents. 30 D

MOUNT Merrion (of St. Thomas's road)—New, detached House, seven rooms, garage, good garden; £1,050. 'Phone 78292. 1 E

NICE small House for Sale, Leinster road.—B 1964, this office. 30 D

NICE Investment for £1,200—Excellent Residence, Circular road, near Phoenix Park, producing over £200 yearly.—Albert MacArthur, The Housefinder. 1 D

O'N 3 acres—Choice Residence, Gleasgeary, £2,500; Dalkey, detached, charming situation, private bathing; £1,950; Killiney, 3 acres, detached Residence, £1,500.—Albert MacArthur, The Housefinder. 1 D

O'N 3 acres, South City—Detached Residence, orchard, greenhouses, tennis; £2,500.—Albert MacArthur, The Housefinder. 1 D

O'N 10 Acres—Handsome Residence, Blackrock; £3,000; Dairy road, 2 acres, attractive Residence with valuable building ground, £4,000.—Albert MacArthur, The Housefinder. 1 D

PORTARNOCK—Choice Bungalow, Glenamole Church avenue, near church, golf, bus; six apartments; open daily. Auction, Tuesday 8th.—Albert MacArthur, The Housefinder. 28 D

RATHFARNHAM — Attractive Bungalow, Tredinock, off Butterfield avenue; tennis, garage, large workshop. Auction, Tuesday, 8th.—Albert MacArthur, The Housefinder. 28 D

RANELAGH—Cosy, vacant House, 16 Chelmsford avenue; 6 apartments; excellent repair. Auction, Tuesday, 8th.—Albert MacArthur, The Housefinder. 28 D

RARENT—£1,100. Detached, non-basement House on one acre; 6 rooms, kitchen, h. and c. bath, electric light, garden, garage. Seen by appointment with Thos. Dockrell, Sons and Co., Ltd., Agents. 30 D

RANELAGH—£450; absolute bargain; owner leaving; five apartments; red brick, two storey House; 46 this office. 1 D

RATHFARNHAM—£775; two storey, seven apartments; alongside bus. Sandyford, £800; freehold Bungalow, ¼ acre garden.—Albert MacArthur, The Housefinder. 1 D

RATHMINES road, £925, large Dwelling-house, near bridge; another, Haddington road, £975, near church.—Albert MacArthur, The Housefinder. 1 D

RATHGAR—£1,650. Charming modern Residence, garage, 3 reception, 5 bedrooms.—Battersby, 39 Westmoreland street.

SOUTH Hill, Merrion avenue, Blackrock (part of Stillorgan road)—Splendid family Residence on 10 acres; very low outgoings. Auction, Wednesday, 23rd July.—Hamilton and Hamilton, 17 Dawson street. 'Phone 75438. 1 X

SUTTON—For Sale, £1,050, or to Let, unfurnished, £110 free, non-basement House, newly decorated throughout; 2 reception rooms, 5 bedrooms, kitchen, h. and c. bath, garden. Seen by appointment with Thos. Dockrell, Sons and Co., Ltd., Agents. 30 D

SANDFORD Road—Pre-war, red-brick House, containing 2 reception, 3 bedrooms; garage, greenhouse, £1,450.—Hamilton and Hamilton, 17 Dawson street. 1 E

SANDYMOUNT—£1,050. Detached, modern House, 7 rooms, good garden, garage.—Battersby, 39 Westmoreland street.

TERENURE—Pre-war, semi-detached, non-basement Residence close to chapel; 2 reception, 3 bedrooms, maid's room; perfect order throughout; price £1,300.—Jackson Stops and McCabe, 35 Kildare street.

TERENURE—Price £600. Brick-built, non-basement House, 2 reception rooms, 3 bedrooms, kitchen, h. and c. bath, electric light. Keys from Thos. Dockrell, Sons and Co., Ltd., Agents. 30 D

TEMPLE Gardens—Choice, detached Residence, £2,250.—Albert MacArthur, The Housefinder, D'Olier street. 1 D

VERNON Grove, Rathgar—Choice, semi-detached, £1,175. Portfield Park, £1,225; Marfield road, £1,100.—Albert MacArthur, The Housefinder. 1 D

WATERLOO road, East side—For Sale, 4 Houses, each House, 3 reception, 4 bedrooms, bath, etc.; garage. Seen by appointment.—James H. North and Co., 110 Grafton street.

£950 MODERN House, Rosmeen Park, Dun Laoghaire.—Garvey and Good, Lincoln place.

## STARTED LIFE WITH £6,000 DEBT

### CORK BROKER'S BANKRUPTCY

The hearing was resumed yesterday before the Registrar, Mr. C. T. F. Russell, at Cork Bankruptcy Court and adjourned till Friday next of the matter of Dermot Forde-Nagle, stockbroker, Cork, and bankrupt, who, with his brother, Thomas A. Nagle, is in custody awaiting sentence on charges to which they pleaded guilty. The only witness called yesterday was Mr. Edward George Burns, manager of the Provincial Bank of Ireland, South Mall, Cork, who had not concluded his evidence when the Court rose.

Mr. Burns said that in 1923, when the bankrupt started business on his own account, there was £6,200 due to the bank. The bankrupt was carrying on as J. C. Forde and Co., and he took it that the bankrupt did assume responsibility for the debt. That was before witness's time.

#### TOOK BUSINESS OVER AT TWENTY-ONE

The Registrar—You must be very sure of it. Here was a man of 21 years of age, starting life as a stockbroker with a debt of £6,000, with the permission and approval of the bank.

Witness—He took the business over from his mother.

The Registrar—I cannot understand it.

The witness replied he was being asked questions which he would want to look up.

The Registrar suggested that they would have to go into this matter fully.

Mr. Burns said that if the bankrupt took over this £6,000 debt, there was probably some security in the bank covering it.

The Registrar—The position is that he started life at 21 years of age with a millstone of £6,000 around his neck, and that the bank fully approved of that.

Witness—I cannot say that personally.

Mr. Neville suggested that further particulars should be obtained by Mr. Burns on this subject for a later sitting.

The Registrar — Mr. Burns is not responsible for this at all, but he might be able to find out about it.

The Registrar also said that he would like to know how much the bankrupt had paid to the bank by way of principal and interest since the day he first started business as stockbroker.

#### APPLICATION TO THE BANK

Replying to Mr. Neville, who appeared for the Official Assignee, Mr. Burns said that at the death of J. C. Forde, Mrs. Nellie Forde was liable to the bank as a guarantor for £6,364. Referring to an item of £700, Mr. Neville asked if after the death of Mrs. Nellie Forde did the bank transfer that £700 into the name of Dermot Forde Nagle.

Witness—They carried it on to the account.

Did Dermot Forde Nagle ever sign any document in regard to that £700?—No; replied witness, but he paid interest. Witness said that he remembered Dermot Forde Nagle calling on one occasion and asking to have portion of the debit to the bank commuted.

Mr. Neville—Did he explain at the time that the only way he could carry on was by living on his clients' money?

Witness—Irregularly?

Mr. Neville—Yes.

Witness—No.

In further replies, witness said that it was not the bank practice to recommend clients to any stockbroker or to a solicitor. Regarding the presence on the firm's notepaper of the name of the bank as their bankers, witness said that while it was not a general practice it was frequently done. Mr. Forde Nagle might have been instrumental in bringing customers to the bank. "I would have expected that of him, anyhow," said witness.

On being asked if the bankrupt did not always tell him about his position and how he owed these amounts to his clients, the witness replied: No; he did not. He told me quite a good deal about clients owing him money he could not get.

Mr. Neville—In 1935, when there was a debit of close on £10,000, did not you know he owed clients money?—No; I knew he owed money to the bank.

Asked if the account were in a flourishing condition in 1936, the witness replied: Yes; it showed a considerable net profit above the bank's claims and everything else.

## DUBLIN RESTAURANTS' DIFFICULT DAYS

### GROWING PROBLEMS OF SUPPLY

Cornflour is a valuable standby both in the restaurant and domestic kitchen, but just now, outside small packet stocks still on sale in Dublin shops, it is virtually unobtainable. The best home produced substitute is a flour made from potatoes. The other day a restaurant manager telephoned the responsible Government department and inquired what were the prospects of securing a supply of Farina flour.

The reply was: "What is that?"

The lack of official assistance in dealing with the ever-increasing problems of supply make a difficult position still more difficult for Dublin restaurants these days.

#### COFFEE AND TEA

No supplies of coffee have reached this country since the beginning of February, and most hotels and cafés are dependent now entirely on their reserve stocks. Already a coffee substitute is being used, and in some cases the amount of real coffee in this is very small. The tea rationing has caused numbers of people who never purchased coffee before to buy it for home consumption, thus reducing the stock further. It is now estimated that there is only enough coffee in the country to allow a distribution of three ounces per head of the population.

The tea ration has also caused many people to visit restaurants for tea to conserve their domestic stock. This further increases the problem of Dublin restaurants. The manager of one café which imports tea direct stated that the allocation to them by the British Government is so small that in relation to their average number of customers it falls well below the domestic ration of one quarter ounce per person per week.

The manager of this café explained that their gravest problem was that of coal. For their kitchens they were allowed the ordinary domestic ration of one quarter ton per month, as against a normal consumption of three tons per month in the summer and eight in the winter. They were more favourably placed with regard to the allocation of flour for cake-making and other purposes. Up to the present they had been receiving 90 per cent. of their normal supply.

#### IMPORTS STOPPED

On the other hand, the British Government no longer permitted the import of a wide range of necessities in the cake-making and restaurant industry. Such commodities as ground almonds, golden syrup, lemon and orange peel, currants, walnuts, raisins and Sultanas were no longer coming into the country, and in about nine months the present range and variety of confectionery would be reduced to very narrow limits.

Asked if this would lead to the eventual closing down of many Dublin restaurants, the reply was that this did not seem necessary. Staffs, however, might very possibly be reduced, and the menues would most certainly be drastically curtailed and revised.

## WILL NOT SELL TURF AT 45/- A TON

The new Government Order fixing the retail price of turf in Dublin at 45s. per ton caused considerable dissatisfaction in the coal trade yesterday. At least one firm refused to deliver at the new price in hope that some modification of the Order might be forthcoming.

The manager of this firm explained that, encouraged by the Government, they had laid in a stock of from 300 to 400 tons of turf. Purchased in Connemara, where naturally the cutters obtained as high a price as they could, the cost to the firm, quite apart from handling and cartage charges, was considerably higher than 45s. per ton. The sales manager of another firm further illustrated this by saying that the new price per ton was 10s. less than that at which they had been retailing turf, and their price had not represented an exorbitant profit.

In official circles yesterday it was stated that the Government was putting no compulsion on coal merchants to sell their stocks of turf. If they did sell in Dublin over the controlled price of 45s. per ton they were liable to penalties.

"The new price is shillings less than what most Dublin traders paid for their coal stocks," said Mr. Arnold J. Carroll, chairman of the Coal Importers' Board. "The only thing they can do now is to sell in small quantities at 55s. per ton, and even then they will not get out under cost."

Mr. Carroll added that he saw little hope of an amendment of the new Order. Representatives of the coal trade had asked the Turf Board for an opportunity for a joint conference. So far no reply had been received.

## TRADE UNION BILL AND WAGES ORDER

FROM OUR CORRESPONDENT.

*CORK, Tuesday.*

Even though the Government passed the bill, it would be quite a different matter for them to operate the Act, said Mr. J. Hickey, T.D., at a meeting of Cork No. 1 branch, Irish Transport and General Workers' Union, at which the reasons for Labour's opposition to the Trade Union Bill were explained. The Government, he added, would be well advised to drop the bill and leave the organisation of trade unions to the Irish Trade Union Congress.

Referring to the Order prohibiting wage increase, Mr. Hickey said it forbade wage increases, but permitted price increases. It did not forbid wage reductions and made no provision for security in employment. The Order was the outcome of a monetary system which was ruining the people. So long as the interests of finance were allowed to take precedence over human needs none of the necessary and pressing social and economic reforms would be possible.

## £90,000 PROPOSALS FOR FIRE FIGHTING

FROM OUR CORRESPONDENT.

*BELFAST, Tuesday.*

Proposals made at Belfast Corporation to-day for fire fighting in connection with civic property, will, it is estimated, cost the citizens £89,539 a year, and the recruitment of 525 *personnel* for the purpose. The buildings in possession of the Corporation, apart from the trading departments, but including the elementary school buildings, numbered 130, and, to carry out the regulations as laid down by the Ministry, a staff of at least 6,000 would be required.

## SLIGO FEIS CEOIL TRADITION

### TRIBUTES OF NOTED ADJUDICATORS

FROM OUR CORRESPONDENT.

*SLIGO, Tuesday.*

Sir Hugh Roberton, conductor of the Glasgow Orpheus Society, who adjudicated in the vocal and instrumental classes at this year's Sligo Feis Ceoil, in his report, which was read at the annual general meeting of the Feis Association, expresses admiration for the courage of the committee in going forward with the Feis at a time when conditions were anything but encouraging. The venture was fully justified and there had been moments of high endeavour and achievement. He was always greatly impressed by the singing of Irish songs at the Feis, and this year stood out in that respect. He wanted to see more and more children at the Feis and have it recognised as an essential part of education that they should be there.

Mr. Aloys Fleischmann, Professor of Music, University College, Cork, who also adjudicated in the music section, stated that it was evident there was a tradition behind the work of the Feis, and the influence of that tradition over a long period of years was clearly seen in the understanding, alertness and intelligence shown by the competitors.

The following officers were elected: President, Lady Gore Booth; vice-presidents, Very Rev. J. Canon Feeley, V.F., The O'Conor Don and Mrs. B. Crichton; chairman, Alderman Henry Depew; hon. secretary, Miss E. Stevenson; treasurer, Mr. F. P. Howley.

## CHAIRMEN OF LOCAL BODIES

Mr. D. O'Rourke, T.D., and Mr. M. Davis have been re-elected Chairman and Vice-Chairman of Roscommon County Council.

Mr. D. Allen, T.D., and Alderman R. Corish, T.D., were re-elected Chairman and Vice-Chairman of Wexford County Council. Miss N. O'Ryan and Alderman Corish were re-elected Chairman and Vice-Chairman of Wexford Board of Health.

Wexford Corporation, for the twenty-second year, elected Alderman Corish, T.D., as Mayor.

## IMPORTS OF COAL

### STATEMENT BY MR. LEMASS

Last month licences for the export from Britain of 60 per cent. of Eire's normal monthly requirements of coal appeared to have been granted, said the Minister for Supplies (Mr. SEAN LEMASS), when replying to a question by Mr. R. MULCAHY in the Dail yesterday.

One purpose of the Coal Control Order which he had made, continued the Minister, was to secure that such coal as could be obtained would be distributed to the best advantage. Every effort would be made to allocate coal to meet the needs of industrial production. His Department was in constant touch with the British Mines Department, who had referred to the difficulties being experienced in coal production and distribution in the United Kingdom, and they had intimated that they would endeavour to maintain and, if possible, increase the present rate of supply.

He added that very little of the coal now being imported was suitable for ordinary household consumption.

## HOSPITALS' BED BUREAU

Dublin's Hospital Bed Bureau now handles an average of twelve cases a day. Last night the Bureau introduced its new twenty-four hour service, and an official told the *Irish Times* that she expects that the number of cases will show a 50 per cent. increase.

Thirty hospitals are covered by the activities of the organisation, and constant touch is maintained with eight general hospitals to ascertain the availability of beds. There is, however, still an acute shortage of hospital beds in the city, but the difficulties of doctors in finding accommodation for their patients has been considerably reduced by the activities of the Bureau, the staff of which has been augmented to provide the continuous twenty-four hour service.

## R.D.S. JUMPING COMPETITIONS

Championship horse jumping, sweepstakes, consolation and novice competitions, high jumping, and the "youth" competition which proved so popular last May—all will be included in the August jumping competitions organised by the Royal Dublin Society, which will be held at Ballsbridge on August 7th, 8th and 9th next. Each day's programme will be a full one, and a wide variety of contests has been arranged. A sign of the times is the provision of two classes for "utility" ponies and traps—one for ponies not exceeding 13.2 hands and the other for ponies over 13.2 hands and not exceeding 15 hands. The term "traps" includes any vehicle for private driving, but not one used or designed for trade purposes.

## WANT HIGHER PRICE FOR BREAD

The Irish Association of Master Bakers have decided to ask the Government to reduce the flour extraction figure to 85 per cent., as the bread now made from flour of 95 per cent. extraction makes for waste, particularly in the hot weather.

The Association has also decided to seek a revision of the bread price formula on account of the increased costs of production and distribution.

At the annual general meeting of the Association held in Dublin Mr. E. O'Neill, T.D., was unanimously re-elected President for the coming year. Other officers elected were: Vice-Presidents—Messrs. L. P. Kennedy and W. P. Baine. Hon. Treasurer—Mr. H. W. Kennedy. Hon. Secretary—Mr. J. W. Gillmour. Secretaries—Messrs. J. Little and J. Woods. Hon. Auditor—Mr. W. P. Baine.

## STRAWBERRIES' LATE ARRIVAL IN DUBLIN

July has come to Dublin, but for the first time for many years strawberries have not yet appeared on the menu of city restaurants. During the week-end the fruit was on sale in shops at 2s. 6d. per lb., and yesterday the price in many cases dropped to from 2s. to 1s. 1d. per lb. "But strawberries are still not economic from our point of view," said a restaurant manager yesterday. "Divide a pound of the fruit into four portions, add to each a jar of cream and unlimited sugar, and unless the price of the strawberries is 1s. per lb., there is no profit for us."

In pre-war days the English strawberries arrived early in June and were later reinforced by the Irish crop, which comes mainly from Cork. This created an early abundance and low prices. But this year the Irish public has, naturally, to depend upon its own resources, because no fruit is being imported.

## DUBLIN HOSPITAL SUNDAY

The following further results of Dublin Hospital Sunday collections are to hand:—

| | | | |
|---|---|---|---|
| Abbey Presbyterian Church | £105 | 0 | 0 |
| Christ Church and St. Paul's Church, Bray | 25 | 3 | 0 |
| St. Philip's Church, Milltown | 21 | 0 | 0 |
| St. Kevin's Church | 9 | 0 | 0 |
| Ballacolla Presbyterian Church | 9 | 0 | 0 |
|